WESTERN NEW ENGLAND COLLEGE

WINTER 1996-97

THE ALUMNI COMMUNICATOR

INCLUDING HONOR ROLL OF DONORS

CONTENTS:

1 Message from the President

FEATURES

2 Alumni Families—
Three families with several WNEC graduates discuss their careers, the College, and their futures.

6 New Sport Management Major Instituted

7 Faculty Focus: Dean Porter Publishing Seventh Book

CAMPUS NEWS

8 Marketing Western New England College

8 Human Relations Program Brings Prestigious Speakers

8 Law School Symposium Discusses Doctor Assisted Suicide

8 Who's Who and How Many

9 New Faculty/Staff Members

9 Sports Update

10 Winter Sports Schedule

11 ALUMNI CAREER NETWORK

12 ALUMNI-IN-ADMISSIONS

ALUMNI NEWS

13 Major Bequest Made to Law School

13 Alden Trust Awards Challenge Grant

14 Alumni Focus: Three Alumnae Working in Development

15 Alumna of the Year Speaks on Excellence

16 Homecoming 1996—More than 1,500 Came to Celebrate

18 CLASS NOTES

HONOR ROLL OF DONORS

23 Messages from the Deans

25 Admissions Report

25 Scholarships at Western New England College

34 Spring Semester Dates to Note

Alumni Association
Mission Statement

The mission of the Alumni Association of Western New England College shall be to communicate with and bring value to the alumni body and to support actively and financially the goals of the College as detailed in its mission statement.

On the cover: Joseph J. Deliso, Sr. Hall, the Administration Building, drawn by artist Debbie MacEwan.

THE ALUMNI COMMUNICATOR is a publication of the Offices of Alumni Affairs and Development.

Editor — Deborah Porter Savoie

Contributors—Lee Enderlin, Sharianne Walker

Copy editors — George Brooks, Lee Enderlin

Sports Information — Gene Gumbs

Design — Studiographics

Photographers — Lionel Delevingne, Paul Schnaittacher

Published four times a year (winter, spring, summer, and fall) for alumni and friends of the College by the Office of Marketing and Communications, Western New England College, 1215 Wilbraham Road, Springfield, MA 01119-2684.

Western New England College does not discriminate on the basis of race, religion, color, national origin, age, sex, sexual orientation, or disability in admission to, access to, treatment in, or employment in its programs and activities. The following person has been designated to handle inquiries regarding the nondiscrimination policies: Director of Career and Human Resources, Western New England College, 1215 Wilbraham Road, Springfield, MA 01119, (413) 782-3111. Inquiries concerning the application of nondiscrimination policies may also be referred to the Regional Director, Office for Civil Rights, U.S. Department of Education, J.W. McCormack P.O.C.H., Room 222, Boston, MA 02109-4557.

PRESIDENT'S MESSAGE

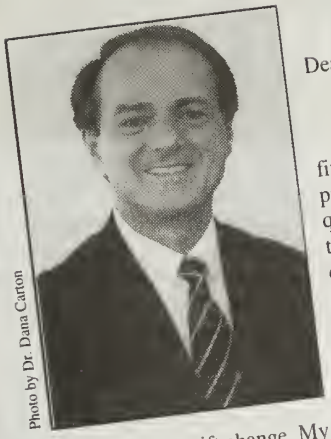

Photo by Dr. Dana Carton

Dear Alumni, Parents, and Friends of Western New England College:

The wealth of Western New England College is measured in different ways. Its financial wealth depends extensively on the generosity of those who give to support the priorities of the institution. The College's educational wealth is measured by the quality of teaching and the effectiveness of programs that prepare our students for the twenty-first century. Our wealth is indeed enormous when we consider the strengths of our students, of our alumni, and of our friends and supporters. By these measures we are richly endowed. To all who are our strength, to all of you—the College's benefactors—we express our gratitude, and I extend a personal word of thanks.

Upon my arrival at the College on September 1, 1996, I was greeted with signs that read: *Welcome Dr. Caprio and the Class of 2000.* I was reminded by these signs that we are educating men and women for life and work in a new century, one which will be marked by swift change. My name juxtaposed on the signs to the words *Class of 2000* reinforced my own sense of individual responsibility to these students, and I will accept my responsibility fully toward them, as well as to all students, past and present. It is my impression that Western New England College too has always demonstrated a collective commitment to its responsibility toward all who have studied here, to all who have worked here, as well as to our local community. We have a history also of benefactors and friends—each of you—demonstrating a commitment to individual responsibility toward this energetic and positive force that is Western New England College.

There are numerous challenges ahead for Western New England College and for all of us who seek to advance the institution. The College will determine in the next months the directions it must take to assure its continued growth and to guarantee educational excellence. Efforts are already underway to build the College's scholarship endowment, those permanent funds which will generate interest income used for financial aid. While the College has maintained tuition lower than that of most private institutions, our students still need financial support to undertake their studies. We must strive to provide as fully as possible the dollars required by our students who we know can benefit from the education provided so effectively at Western New England College.

Other important priorities will surely emerge as we determine our direction. Rivers Memorial Gymnasium, for example, remains vacant. This important space will need renovation. How will it be used? We will have to examine our needs to determine the building's best usage. Suggestions already abound. Many imagine a place on this campus where the performing and fine arts can flourish: music, art, drama, a site where students can express themselves through the fine and performing arts and where they can develop an appreciation for the culture that reminds them that beauty does exist and that we all carry it in different ways within ourselves. Whatever Rivers' use, this and other emerging projects will not be able to be undertaken without you—our benefactors.

I experienced firsthand early in these initial months of my tenure the enthusiasm and loyalty so many of the College's approximately 24,000 alumni and alumnae feel toward their alma mater. The bonds are strong between alumni—from the bachelor's, master's, and law programs—and the College. Alumni giving is a concrete manifestation of the affection and gratitude alumni feel toward the institution. To our alumni—to each and every graduate of this College—I extend my warmest best wishes and my deep appreciation for your special support.

To all our benefactors—friends of the College, foundations, parents, students, faculty, and staff—to you who have expressed confidence in the College's mission and success through your financial support and other acts of kindness, I express my deep-felt gratitude personally and on behalf of the members of our community who benefit so directly from your generosity.

This is a time to look back so that we may recognize and honor those who have remembered their individual responsibility toward Western New England College during the last fiscal year ending June 30, 1996. The College and I will need your continuing support yearly as we strive to move boldly and confidently into the new era before us. Please join with us and help in any way you can to maintain our momentum, for collectively we can successfully realize the potential of this extraordinary College.

Sincerely yours,

Anthony Caprio

Anthony S. Caprio

Families Building Educational Traditions

Western New England College now has more than 165 graduates with a mother or father who has also graduated from the College. There are hundreds more with sisters, brothers, cousins, aunts, or uncles who have graduated from the College. These numbers grow every year as alumni continue to give their alma mater the greatest compliment they could by encouraging and sending other members of their families to Western New England College.

The following are three families with more than one Western New England College graduate. Mark Vecchiarelli, who graduated from the College in 1972, is now president of Yankee Magcast Co., Inc. and Yankee Casting Co., Inc. Following in his footsteps by coming to Western New England College were two of his sisters, three nieces, one nephew, and his brother-in-law.

Brother and sister graduates James '89 and Keri Ann '94 Daley are involved in successful careers, and attribute much of their success to their alma mater. James is a doctor in the U.S. Navy and Keri is the internship coordinator at Fordham University.

And finally, the Nicoll family, with a dad, a daughter, two sons, and a son-in-law who all graduated from the College, have pooled their talents and now work together in a company called Novatek.

Eight Relatives All Alumni of WNEC

If you talk with Mark Vecchiarelli these days, he's sure to bring up the fact that he has a two-year-old daughter, Emily. She brings such joy to his life that you can see it in his eyes when he speaks, "Emily will be in the Western New England College Class of 2017!"

Mark graduated from Western New England College in 1972 with a degree in industrial engineering. Since then, a host of family members have attended and graduated from the College including two sisters, three nieces, a nephew, and a brother-in-law.

Mark grew up in a family with eleven children, and says that as far back as he can remember, he's always wanted to start a foundry. Perhaps working in his dad's foundry while growing up had something to do with his decision. As soon as Mark graduated from WNEC, he and a partner started a foundry, and today, Mark owns a foundry with his brothers Brian and Tim. Mark is president of Yankee Magcast Co., Inc. and Yankee Casting Co., Inc., both in Enfield, CT.

Mark Vecchiarelli '72 and his wife, Sandra, with their daughter, Emily.

Mark lives in Somers, CT, with his wife, Sandra, and daughter, Emily. He says that the best thing he got from WNEC was a feeling of self-worth. "In high school I was a number. At Western New England College I was treated specially. This motivated me into thinking I could be something. I had great respect for my professors." Mark is a past president of the College's Alumni Association and visits the campus occasionally to talk with students. Recently he spoke to members of the Management Association about being an entrepreneur.

Mark's sister, Christine (Vecchiarelli) Mars, teaches math to students in grades 9-12 at Wareham High School in Wareham, MA, where she is also president of the Teachers Association.

She began attending Western New England College in 1970 as a math major. She remembers, "My brother, Mark, was attending and my brother-in-law was here also, so my parents thought it would be a good place for me, too. It had the programs and the reputation." She left in

1973 to get married. After working seven years as an automotive parts manager, Christine returned in 1979 and graduated in 1981. She says, "I always wanted to teach math and that's what I've been doing since I graduated."

Christine lives in East Falmouth, MA, with her daughter, Adrienne, 19, and son, Gregory, 14. She fondly remembers Professor Richard Burns in the education program at WNEC. "He used to send us all newsletters to keep us updated on the school and each other over the years. You couldn't ask for more than that." She adds, "Being involved in student activities was such a great experience—it brought us all together. That and having Professor Burns made it all worthwhile for me. WNEC is a great school. I tell my students that all the time."

Mark and Christine's sister, Michele (Vecchiarelli) Firth, graduated from WNEC in 1982 with a degree in management. She says she was definitely referred to the College by other family members. After graduation, she worked for Citicorp in Minneapolis, MN. Today she is a district sales manager for Electronic Data Systems (EDS) in Philadelphia, PA. She explains, "I set up consumer loan departments within EDS for specific banks, maintaining a consumer loan portfolio for them."

Michele lives in Jenkintown, PA, with her husband, Bob, and three children, Ellen, 9, Madeline, 4, and Bob Jr., 10 months. Says Michele, "I feel I got a good education. Western New England College has many good qualities, especially the beautiful campus and small class sizes. The College prepared me for reality by exposing me to different fields."

Other Vecchiarelli relatives who graduated from the College include four members of the Downes family. Mark's brother-in-law, Arthur Downes, coach and associate professor of physical education at WNEC, graduated with an MBA in 1983. His children, who are Mark's nieces and nephews, include Charlene (Downes) Metcalf who graduated in 1985 with a BSBA, Mary Downes who graduated in 1990 with a BSBA, and Bobby Downes who graduated in 1986 with a BA. Another niece of Mark's, Monique (Rinaldi) Hulbert, graduated in 1991 and is currently studying here toward her MBA.

Brother and Sister Use Education to Help Others

U.S. Navy Lieutenant James Daley grew up in New Jersey. When it came time to look for a college, says Jim, "I wanted to major in biomedical engineering and only 25 schools in the country offered the major. WNEC was one of those colleges, and I wanted to stay in the east, so there I went."

Jim graduated from WNEC in 1989 with a Bachelor of Science in bioengineering. He said, "I knew I wanted to be a biomedical engineer and I felt I needed more medical training so I decided to enroll in medical school, on a U.S. Navy Scholarship, for a few years to get that experience. Once I was in school, however, and worked with patients, I was hooked." Dr. Daley graduated from Robert Wood Johnson Medical School in New Jersey in 1995. He then completed a one-year residency in internal medicine at Mountainside Hospital, also in New Jersey.

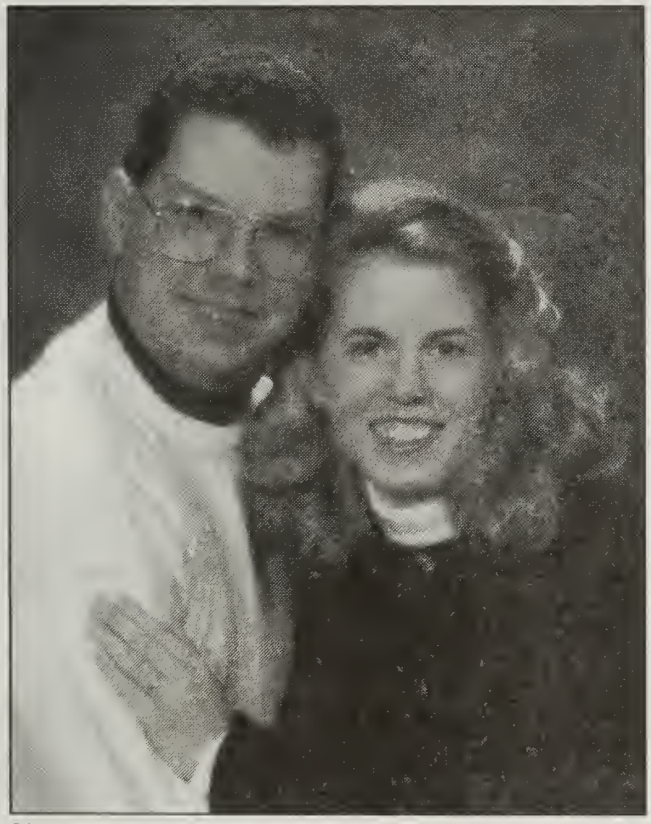

Lieutenant Jim Daley '89 and his wife, Lynn.

Keri Daley '94 (left) with Denise (Ouellette) Johnson '94. Keri is the internship coordinator at Fordham University.

Families Building Educational Traditions

Today, Jim is a lieutenant in the Medical Corps of the U.S. Navy assigned to Precommissioning Unit Bataan (LHD-5) in Pascagoula, Mississippi. In addition to working as a doctor, he is supervising the construction of the medical department aboard a large assault ship. He says, "The construction is the equivalent of building a 600-bed hospital."

Jim has also gotten married recently. He says, "My beautiful wife, Lynn, is also a physician who works with the New Jersey State Department of Health."

When Jim finishes his tour of duty in approximately three years, he hopes to complete training and practice in physical medicine and rehabilitation. Explains Jim, "This field of medicine tries to bring patients who have suffered traumatic, life-altering events as closely as possible back to the quality of life they had before. Getting them back to this state could involve an artificial leg or arm, speech therapy, occupational therapy, and so on. I chose the field because it has a large amount of engineering in it."

Jim feels he got a great education in engineering at Western New England College. He was also active in many clubs and organizations such as the Residence Hall Association (RHA), the Martial Arts Club, and the Institute of Electrical and Electronic Engineers (IEEE). He says, "The quality of the faculty and the quality of the students made WNEC special. Students were supportive of each other and faculty members were always there to help. They taught by *doing*, not just by book learning, and this carried over into my participation in clubs and organizations."

Jim's sister, Keri, who graduated from the College in 1994 with a Bachelor of Arts degree, says that although she learned about the school through her brother, it was the College itself that drew her here. "Everyone I met while visiting WNEC was so nice. It was so personalized here. I couldn't find another place like it."

Keri's major was psychology. She recently earned her Master of Science degree in College Student Personnel at Miami University in Oxford, OH. She is presently the internship coordinator at Fordham University in the Bronx, NY. Says Keri, "I work as the liaison between students and the companies they may intern with. I work with companies such as Calvin Klein, GE Capital, March of Dimes, and the Big Six accounting firms. I really enjoy working with the students and the companies and organizations of New York City."

While at WNEC, Keri says she knew she wanted to go into counseling, but not crisis counseling. When she talked with Cari Carpenter in the Career and Human Resources office, Cari suggested she try career counseling. "I

From the left to right are the owners and operators of Novatek: Tom Gernux '83, Carolyn (Nicoll) Gernux '84, Steve Nicoll '92, Bill Nicoll '93, Gail Nicoll and Neil Nicoll '69. In front of his Mom is Eric Gernux, future WNEC graduate and Novatek associate. Missing from the picture is Scott Nicoll who is also involved with the family business.

ended up interning for a semester in my junior year at Springfield College in their career services office and I loved it." After that, Theodore Zern, dean of freshman and transfer students at WNEC, and Richard DiRuzza, dean of students, recommended Miami University and its College Student Personnel program, and off she went.

"Western New England College was good to me," says Keri. "I got personal attention. I was friends not only with students, but with administrators, my advisor, and professors." Keri was involved with many extracurricular activities at the College. She was an orientation leader for freshman students, a peer advisor, and a student ambassador to name a few. "Getting involved was easy and it fostered great relationships. There was always someone there to help."

Although Keri has only been back on campus a few times since she graduated, she says she thinks about the College often. She adds, "My mom still talks of WNEC. She sings its praises to everyone. As soon as people mention their son or daughter is looking at colleges, Mom speaks up, 'How about Western New England College in Massachusetts?'"

A Family Education Leads to a Family Business

Novatek, Inc., in Ludlow, MA, is a family business in more than one sense. The Nicoll family owns and operates the company and the Nicolls are a Western New England College family too.

Novatek is a high-tech firm, incorporated in 1990, which provides consulting and services for electrical hardware and software. Neil Nicoll, who graduated from Western New England College in 1969 with a Bachelor of Science degree in mechanical engineering, heads the company which includes his wife, Gail, their three sons, their daughter, and their son-in-law. The whole family takes pride in their work and also in the fact that they are composed of two generations of WNEC graduates who bring four different types of degrees to the business.

Neil serves as president of the company. Other employees who also graduated from the College include his daughter, Carolyn (Nicoll) Gernux, who received her degree in electrical engineering in 1984; his son, Steven Nicoll, who brings to the company a computer information systems degree that he earned in 1992; his son, Bill Nicoll, with a 1993 electrical engineering degree; and his son-in-law, Tom Gernux, who has a degree in finance which he earned in 1983. Neil and Gail's other son, Scott, also works for Novatek. Together, these family members form a tight-knit company on the edge of new technology.

"Since we do everything together, forming Novatek was simply a natural extension of our relationships and career backgrounds," said Neil. "We had always talked about launching a family business that would mesh all of our talents. Novatek is the exciting outcome of these discussions."

Neil attended Western New England College part-time while he worked and raised his family. He says, "WNEC gave me a good education. Most of all it provided me with the ability to analyze and think, along with the technical learning." In 1967, before he graduated, Neil started working for IBM. He also taught electronics at Springfield Technical Community College for ten years after he graduated. Says Neil, "I'm very proud my children graduated from WNEC. It's a great thing. A few years ago, the family attended a Generations Society reception at the College and had a wonderful time."

The family company's latest venture is marketing, distributing, and providing customer support services for a software package called Safe-Trak™ by Visual Perception. The product is a personal inventory tracking system designed to create permanent records of homeowners' valuable items in the event of loss. Homeowners simply input their assets into the Safe-Trak™ database to generate these records. The information can then be used to determine if homeowners have sufficient insurance coverage for their assets. A major feature of the software is the creation of a "Claim Disk™," a disk that contains all of the item information that can be stored off-site in a safe location for use when filing a claim. Safe Trak™ may also be used by small business owners to track inventory and business equipment or by hobbyists to manage their collections.

Neil's son, Steven, author of the software package, says, "Safe-Trak™ provides a true user-friendly way for homeowners to keep track of their valuables in the unfortunate event of theft, fire, flooding, or other disasters." The software was created by Visual Perception, a company affiliated with Novatek and run by Steven and a partner. The software is being serviced and distributed through Novatek.

"Incidentally," adds Carolyn (Nicoll) Gernux, "we donated Safe-Trak™ to the WNEC Alumni Golf Tournament this past May and it was used as a prize." Carolyn says that her father never coerced any of them to go to Western New England College. "We all just felt that it was right. It was close to home so that we could commute, it was known as a good engineering school, and I guess we did think it was kind of cool that our dad graduated from the College, too." Carolyn remembers attending her fifth year Reunion at WNEC. "It was also my dad's 20th Reunion so we went together and had a great time."

Carolyn worked for Hamilton Standard as a project engineer after graduating from WNEC in 1984. After eight years there, she left in 1992 to take care of her newly born son, Eric, and to work for her father where she could have more flexible hours. Her husband, Tom, and brother, Billy, still work for Hamilton Standard along with working at Novatek. And Billy is currently studying at WNEC toward a Master of Science in electrical engineering.

"At Novatek, Safe-Trak™ is just one example of the kind of work we're capable of executing," explains Carolyn. "But the ideas certainly don't end with this product, especially when you consider the amount of time we spend together as a family. We're constantly brainstorming fresh ideas to continue meeting the needs of today's highly technological marketplace, and we get energized when one of our ideas starts to take shape."

Future plans for the family-run business include continuing consulting services, installing closed-circuit television (CCTV) systems, time-in-attendance systems and sound systems, and developing additional software packages. Says Neil, "Western New England College prepared us all well for what we needed to do out in the world and especially at Novatek!"

The Natural—The New Sport Management Major at Western New England College

By Sharianne Walker, Ph.D.

Sports is not only big business, but a complex and growing industry that contributes over 63 billion dollars a year to the national economy. As a result of a booming interest in sports both nationally and internationally, there has been a concurrent demand for well-trained and skilled sports business professionals. Opportunities for employment in sport-related organizations are many and the competition is fierce. Therefore, an academic background in sport management is increasingly recognized as the key to gaining entry to the sports industry.

So what is sport management? Sport management is concerned with the successful operation of sport-related organizations ranging from the professional sports teams to health and fitness clubs. In fact, the sports industry is considered to be made up of hundreds of "sub-industries" that are not only sport specific (basketball, tennis, golf, skating, sailing, etc.), but are also differentiated by other factors (e.g., professional vs. amateur, national vs. local, and public vs. private). The result is a complex and rapidly growing sports industry that requires thoughtful and skilled management.

Employment opportunities for sport management graduates include positions in collegiate athletic departments, sporting goods stores, manufacturing companies, ski resorts, amateur sports organizations, and sports facilities. Students may also become involved in sports event management, sales, public relations, marketing, promotions, computer information management, sponsorship, finance, or law.

The sport management major at Western New England College was established in response to student interest and industry demand. The major is a natural for the College given its strong business school and the unique opportunities provided by a thriving sports industry in the immediate area.

In addition to course work in sport management, sport law, sport facility management, and sport marketing, students gain hands-on experience in the sports industry through practicum, internship, and volunteer opportunities.

Sports opportunities abound in the Springfield area and on the Western New England campus. The College's sport management students are currently interning and volunteering with the new professional women's basketball league franchise, the New England Blizzard, which uses the Alumni Healthful Living Center as its training facility.

Students are already benefiting from this special arrangement between the New England Blizzard and the College in other ways, as well. Pam Batalis, general manager of the New England Blizzard, addressed the Western New England Management Association at the student group's luncheon in November. Her topic was "The Managerial Challenges of Launching a New Professional Sports Franchise."

Further internship and volunteer opportunities also exist at the Springfield Civic Center, the Basketball Hall of Fame, health and fitness clubs, sporting goods stores, equipment manufacturers, and with teams such as the Springfield Falcons (minor league hockey), collegiate teams, and potentially with a new Springfield minor league baseball team. Students may also consider internships with sports organizations outside the Springfield area.

Students will also complete a practicum at the College's Alumni Healthful Living Center, where they will gain hands-on experience in recreation, fitness, and collegiate athletic programming as well as facility management.

A sport management speaker's series will bring sports executives to campus each semester. In the fall, sport management students had the opportunity to discuss career opportunities with Dick Lenfest, assistant general manager of the Pittsfield Mets minor league baseball team. Plans for a sports media panel and presentations by representatives from Division I athletic programs are being scheduled for the spring.

The Western New England College sport management initiative is part of the management program at the College's School of Business. This is a distinct advantage for Western New England students. Many other colleges place their sport management program in the education, physical education, or exercise science departments. At Western New England, however, students receive the full benefit of a solid business education while learning the specific application of these concepts to the sports industry. This approach to sport management education is considered to be the state of the art in this field and is endorsed by the North American Society for Sport Management which has issued national guidelines and standards for sport management curricula.

Dr. Sharianne Walker, assistant professor of sport management and coordinator of the Sport Management Program at the College.

In the program's inaugural year, approximately 65 students have enrolled in the major. Their interests range from owning and managing a fitness club to working in the NBA. For this group of students, the sport management program is the first step to making a dream come true. In their first year of the program, many are well on their way as they immerse themselves in their course work and gain valuable hands-on experience in the industry.

Take notice of the students working with the press, coordinating promotions, or handling team merchandise the next time you are at a New England Blizzard game. Those hard-working sport managers may just be from Western New England College!

When Celtics coach and president Red Auerbach is in the meeting to discuss your future, you've arrived. That was the case with Professor Sharianne Walker during her internship in graduate school. She was hired by the Boston Celtics in 1983.

"I was the first full-time female in the public relations department for the Celtics," Dr. Walker explains. "They had concerns about me needing to be in the locker room lugging heavy equipment like typewriters and All-Star ballot boxes around. They were really very accommodating and wanted to make sure the internship would work for me." Indeed, Dr. Walker has nothing but praise for the Celtics. "They really do have a Celtics family attitude that is part of their marketing and extends to the players, coaches, employees, and fans. I was treated with nothing but the most professional attitude. It was a great experience." Working with such Celtic luminaries as Larry Bird, Kevin McHale, Robert Parrish, and Danny Ainge certainly enhanced the experience.

After her internship, Dr. Walker moved down the road a short distance to eventually become the director of marketing and publicity for another well-known name in New England sports, the Sullivan family, who then owned the New England Patriots and a nearby harness racetrack in Foxboro, MA.

She says, however, that "I loved sports, but always thought I'd be a teacher." In 1987, she turned to education becoming the director of public relations for the Clarke School for the Deaf/Center for Oral Education in Northampton. She became its assistant vice president for development in 1989 and held that position until she came to Western New England College this past September. An accomplished writer on the topic of sport management, she also found time to be an adjunct professor of the field at the undergraduate and graduate levels for both the University of Massachusetts and the University of Connecticut.

Dr. Walker received her B.A. from Smith College in Northampton and earned both her Master of Science and Ph.D. in Sport Management from UMass. At Western New England College, her enthusiasm to establish an educational program in this suddenly burgeoning professional field is unmistakable. "I came from a very sports-oriented family," she says, "and I could see the benefits. So many young people today are also sports-oriented. Sport Management in all of its facets is a sports career option for these individuals. And since it is also business-oriented, it makes great sense for Western New England College to offer this program. I'm really thrilled and excited about the wonderful opportunity here and the College's commitment to providing a quality education experience in sport management."

FACULTY FOCUS

Burton Porter, Dean of the School of Arts and Sciences

Dr. Burton Porter is very busy these days. Along with his duties as dean of the School of Arts and Sciences, he makes time for writing as well. He has published six books to date, some in several revised editions, and is working on a seventh.

Dean Porter explains, "Currently I'm completing work on *Reasoning and Writing*, a book on critical thinking for composition to be published by Mayfield." He also writes book reviews regularly for *Publishers Weekly*.

Some of Dean Porter's published books include *Religion and Reason*, an examination of the foundations of religious belief; *The Good Life: Alternatives in Ethics*, a study of the definitions of the good in the history of ethics; *Reasons for Living*, readings and analysis of texts on life purposes; *Personal Philosophy*, the development of one's own philosophic outlook; and his first book, *Deity and Morality*, an investigation of the relation between religion and ethics.

Burton Porter, dean of the School of Arts and Sciences at Western New England College, is busy writing his seventh book.

At Western New England College since 1991, Dr. Porter has received various awards including Outstanding Educator of America, and his biography appears in *Who's Who in America* as well as other reference works. As dean of the School of Arts and Sciences, he says, "I manage the daily academic operations of the School which includes six departments and some 60 faculty members. My interaction with the faculty is the most stimulating part of my job, and as dean, I work hard at being reasonable and even-handed. Occasionally, I teach a course at the College, usually in business ethics, critical thinking, ethics, or introduction to philosophy."

Formerly head of the Humanities and Communications Department at Drexel University in Philadelphia, Dr. Porter has also taught at Russell Sage College, Widener University, and in Great Britain. He holds a B.A. in philosophy from the University of Maryland with Special Honors in Literature, and a Ph.D. in philosophy from St. Andrews University in Scotland which includes doctoral studies at Oxford University. He also did post-doctoral work in humanistic psychology at the William Alanson White Institute in New York.

Dean Porter lives in Amherst, MA, with his wife, Barbara, and son, Mark, a junior high student. He adds, "I spend whatever leisure time I have listening to music, playing tennis with my son, and enjoying the cultural amenities of the Amherst area."

Jane Albert, director of Marketing and Communications

Marketing Western New England College

Jane Albert has been appointed the director of the Office of Marketing and Communications at the College. This new office was established last June in recognition of the need to develop a comprehensive marketing effort for the institution. It replaces the former Public Relations Office and consists of a staff of ten people.

The Office of Marketing and Communications acts as a resource for all constituencies of the College, and assists in the response to marketing demands while exploring new opportunities for the institution. The department assists in program promotions, development, and research while striving to increase name recognition, build relationships and visibility internally and with our external community, and increase college spirit through all forms of communications and varied marketing activities.

Commenting on the goals of the Office, Jane stated, "We are striving to develop targeted materials with consistency of message and continuity, and to strengthen our institutional image. We recognize the need to assist in bringing all groups of the College together as we undertake efforts to move the institution ahead in these competitive, changing times." Excited about her new job and working with the new president, Jane says, "Dr. Caprio's recognition of the importance of communication is certainly in line with where we need to be."

Jane, who resides in Longmeadow, MA, with her husband, Brad, and their three children, Sara, Alissa, and Daniel, taught marketing for many years in the School of Business at Western New England College.

1996-97 Human Relations Program Brings Prestigious Speakers To Campus

The 1996-97 Arthur and Rebecca Marshall Human Relations and Human Issues Lectures began with a talk on October 9, 1996, by Dr. Deborah E. Lipstadt, Dorot associate professor of modern Jewish and Holocaust studies at Emory University. She spoke on the attempts of revisionists to alter the historical record of the Holocaust.

Dr. Lipstadt is the author of *Denying the Holocaust: The Growing Assault on Truth and Memory*, the first full length study of the history of those who attempt to deny the Holocaust. A critical best seller, the book was the subject of front page reviews in the *New York Times* and the *Washington Post*, and received the 1994 National Jewish Book Honor Award.

On November 12, 1996, distinguished journalist Hirsh Goodman spoke on the current political scene in Israel, and discussed his predictions for the future of the Middle East.

Goodman is editor-in-chief of *The Jerusalem Report*, a biweekly international news magazine, and has written for American publications such as *U.S. News and World Report*, the *Atlantic Monthly*, and the *New Republic*. This year Newmarket Press published *Shalom, Friend: The Life and Legacy of Yitzhak Rabin* with an introduction by Goodman.

These lectures are funded in large part by the Arthur and Rebecca Marshall Endowment, and by contributions from the Springfield Unit of the American Jewish Committee, and the Massachusetts Cultural Council as administered by the Springfield Arts Lottery.

Who's Who and How Many '96

According to the Office of Student Administrative Services, 1,768 students are enrolled as full-time undergraduates at the College. Of these, 49.5 percent come from Massachusetts, 18.1 percent from Connecticut, 14.8 percent from New York, and 5.7 percent from New Jersey. Twenty-four states and eleven foreign countries are represented by students.

Law School Hosts Symposium

Western New England College School of Law hosted "Physician Assisted Suicide: A Symposium" on October 18. Lawyers, doctors, nurses, bioethicists, health care administrators, and others were invited to discuss the question "Should doctors help patients kill themselves?"

The keynote address, "Death, Pregnancy, and the Doctor-Patient Relationship—Lessons for the Physician-Assisted Suicide from the Abortion Analogy," was delivered by George Annas, M.P.H., Utley professor and chair, Health Law Department, Boston University School of Public Health.

The symposium also featured three panels which explored the legal and ethical ramifications of assisted suicide. Other participants in the symposium included Catherine Jones, professor of law at Western New England College School of Law; William Bennett, Hampden County district attorney; Dr. Gary Reiter, specialist in internal medicine; and Maureen Skipper, president of the Visiting Nurse Association and Hospice of Pioneer Valley.

New Faculty/Staff Members

The following are faculty/staff who have recently joined the campus community:

Theresa J. Bryant is a visiting assistant professor of law. She was director of EXCEL at the University of Maine School of Law. She earned her JD at the University of Pennsylvania School of Law.

Deborah A. Chappell is the graphics and production coordinator. She was the principal of Chappell Design. She earned her BFA at the University of Massachusetts.

Linda M. Chojnicki is the academic schedule controller and information analyst. She was previously assistant dean, Special Activities and Summer School, School of Graduate Studies and Continuing Education, Southern Connecticut State University. She received her MS at Southern Connecticut State University.

Lee Enderlin is the marketing communications coordinator. He was previously a freelance writer. He earned his BA at the University of Notre Dame.

Sharon Kay Lee is an assistant professor of finance. She was previously an assistant professor at the University of Massachusetts. She earned her DBA from the University of Kentucky.

Carol Morecki-Oberg is the director of student disability services. She was previously acting director of student disability services. She received her Ph.D. at Claremont Graduate School.

James J. Moriarty is an assistant professor of electrical engineering. He came from United Technologies, Otis Elevator Corp. where he was a systems consultant. He earned his Ph.D. at the University of Connecticut.

Freddie R. Obligación is an assistant professor of sociology. He was a visiting professor of sociology at Bicol University, Philippines. He received his Ph.D. from Ohio State University.

Linda M. Rau is an admissions counselor. She worked previously as a marketing assistant at the New England Financial Group. She received her BSBA at Western New England College.

Evelyn Salz is the College archivist. She was a reference librarian at Storrs Library. She received her MA at the University of Massachusetts.

Joseph S. Scaffido is a program coordinator. He was previously a residence hall director at the University of Connecticut. He earned his MS at Indiana State University.

Jeff Schrenzel is an assistant professor of social work. He was a project director for the Tri-District Youth-at-Risk Project, Shoreham-Wading River, Rocky Point, and Miller Place School Districts, NY. He received his Ph.D. at Smith College School for Social Work.

S. (Gary) Teng is an associate professor of industrial and manufacturing engineering. He came from North Carolina A&T State University where he was an associate professor. He earned his Ph.D. at Auburn University.

Ronald F. Vandenhouten is an assistant professor of mathematics. He was previously a teaching assistant at the University of Kentucky. He received his Ph.D. at the University of Kentucky.

Michael L. Wiersma is an area coordinator for residence life. He earned his MBA from Kansas State University.

Richard H. Wood, Jr. is an admissions counselor. He was an insurance agent at Mutual of Omaha. He received his BSBA from Western New England College.

SPORT UPDATE

Women's Soccer Team Provides Highlight of Fall Season

The Western New England College women's soccer team completed its second consecutive winning season this fall, finishing with an 11-4-1 mark. What makes the record even more impressive is that the team was an unblemished 8-0-1 on the road. The Golden Bears reached the finals of the MAIAW playoffs, where they dropped a tough 2-1 decision.

Sophomore Katie Brunelle (East Longmeadow, MA) led the team in scoring again this season with 17 goals and eight assists. Senior Eileen Monaghan (Chicopee, MA), the College's all-time leading scorer in women's soccer, was second with 14 goals and nine assists. She will be in search of another milestone during the winter in her quest to become just the seventh woman in school history to notch 1,000 career points in basketball.

The men's soccer team made some progress this season, finishing with a 5-13 overall record and 1-6 mark in the Constitution Athletic Conference. The CAC win was the first for the team in three years. The overall mark could have been improved with a little luck. The Golden Bears lost two overtime games, and three other games by one goal.

Senior Joe Paschetto (East Longmeadow, MA) led the team in scoring with 10 goals and eight assists. He was named to the CAC All-Conference team at the end of the season. Sophomore Chris Kirk (Dalton, MA) also had a solid year with six goals and four assists. Freshman Cory Conway (Springfield, MA) had a strong rookie season with five goals and three assists.

The field hockey team struggled this season, finishing with a 1-12 mark, while the women's volleyball finished with a 3-14 record.

The football team finished the year with a 2-7 overall record, and 2-6 mark in the Eastern Collegiate Football Conference. The seven losses included one in overtime, and two that were lost by less than a touchdown.

Senior punter Jamie Nizzardo (Orange, CT) and senior linebacker Mark Orzell (North Salem, NY) were both named First Team All-ECFC. Nizzardo led the league in punting, averaging 37.6 yards per kick. Orzell led the league in tackles while also setting a new school record in that category with 310. He broke the old mark of 303 set by Joe Bruno '89.

The future looks bright after a couple of solid rookie seasons by quarterback John Mancuso (Monroe, CT) and tight end Jim McDonough (Hanover, MA). Mancuso became the team's starting QB midway through the season and threw five touchdown passes, and had the second-highest efficiency rating ever by a WNEC QB at 88.52. McDonough led the team in receiving with 28 catches for 359 yards and five touchdowns, tying the school record for TD receptions in one season.

WINTER 1996-97 SPORTS SCHEDULES

Men's Basketball

Date	Opponent	Site	Time
Thu., Jan. 16	Westfield State College	H	7:30 p.m.
Sat., Jan. 18	Worcester Polytechnic Inst.	A	2:00 p.m.
Tue., Jan. 21	Mass. Institute of Technology	H	7:30 p.m.
Fri., Jan. 24	Bates College	H	7:00 p.m.
Sat., Jan. 25	Bowdoin College	H	4:00 p.m.
Tue., Jan. 28	Worcester Polytechnic Inst.	H	7:30 p.m.
Thu., Jan. 30	U.S. Coast Guard Academy	H	7:30 p.m.
Sat., Feb. 1	Springfield College	A	1:30 p.m.
Thu., Feb. 6	Norwich University	H	7:00 p.m.
Sat., Feb. 8	U.S. Coast Guard Academy	A	1:00 p.m.
Tue., Feb. 11	Springfield College	H	7:30 p.m.
Thu., Feb. 13	Babson College	A	7:30 p.m.
Sat., Feb. 15	Mass. Institute of Technology	A	1:00 p.m.
Tue., Feb. 18	Clark University	H	7:30 p.m.
Thu., Feb. 20	Wesleyan University	H	7:30 p.m.
Sat., Feb. 22	Norwich University	A	3:00 p.m.
Tue., Feb. 25-Sat., Feb. 29	Constitution Athletic Conf. Tournament		TBA

Women's Basketball

Wed., Jan. 15	Castleton State College	H	7:00 p.m.
Thu., Jan. 16	Westfield State College	H	5:30 p.m.
Sat., Jan. 18	Albertus Magnus College	A	1:00 p.m.
Tue., Jan. 21	Worcester Polytechnic Inst.	A	7:00 p.m.
Sat., Jan. 25	Simmons College	A	1:00 p.m.
Tue., Jan. 28	Southern Vermont College	H	5:30 p.m.
Sat., Feb. 1	Norwich University	H	4:00 p.m.
Sat., Feb. 8	Maine Maritime Academy	H	2:00 p.m.
Tue., Feb. 11	Elms College	H	5:30 p.m.
Sat., Feb. 15	Springfield College	H	1:00 p.m.
Sun., Feb. 16	St. Joseph's College (CT)	H	1:00 p.m.
Thu., Feb. 20	U.S. Coast Guard Academy	A	7:00 p.m.
Sat., Feb. 22	Norwich University	A	1:00 p.m.

Men's Swimming

Sat., Feb. 1	Keene State College	A	1:00 p.m.
Tue., Feb. 4	Clark University	A	7:00 p.m.
Sat., Feb. 8	Salem State College	A	1:00 p.m.

Women's Swimming

Wed., Jan. 22	Regis College & Bentley	H	6:00 p.m.
Sat., Jan. 25	Elms College	H	1:00 p.m.
Sat., Feb. 1	Keene State College	A	1:00 p.m.
Sat., Feb. 8	Salem State College	A	1:00 p.m.

Wrestling

Sat., Jan. 4	Rutgers-Camden with NYU	A	12:00 p.m.
Sat., Jan. 11	Pennsylvania Duals	A	10:00 a.m.
Sat., Jan. 18	Roger Williams with Trinity	A	11:00 a.m.
Sat., Jan. 25	Plymouth, Oneonta, RI College	H	11:00 a.m.
Sat., Feb. 1	NYU Invitational	A	9:00 a.m.
Wed., Feb. 5	Springfield, AIC, MIT, Yeshiva	H	5:00 p.m.
Sat., Feb. 8	Hunter College	H	4:00 p.m.
Thu., Feb. 13	U.S. Coast Guard with Williams	H	6:30 p.m.
Sat., Feb. 15	U.S. Merchant Marine Academy	A	1:00 p.m.
Sat., Feb. 22-Sun., Feb. 23	New England Championships at U.S. Coast Guard Academy	A	10:00 a.m.
Wed., Mar. 5-Thu., Mar. 6	NCAA Division III Nationals at Ohio Northern University	A	

Ice Hockey

Fri., Jan. 17	Wentworth Institute	A	6:00 p.m.
Sun., Jan. 19	Skidmore College	A	5:30 p.m.
Tue., Jan. 21	Fitchburg State College	A	7:30 p.m.
Thu., Jan. 23	Framingham State College	A	8:00 p.m.
Sat., Jan. 25	Roger Williams College	H	6:45 p.m.
Tue., Jan. 28	Suffolk University	A	6:00 p.m.
Sat., Feb. 2	Quinnipiac College	A	7:30 p.m.
Tue., Feb. 4	Skidmore College	H	5:45 p.m.
Fri., Feb. 7	Sacred Heart University	A	7:30 p.m.
Mon., Feb. 10	Nichols College	A	7:00 p.m.
Wed., Feb. 12	Fairfield University	A	8:00 p.m.
Tue., Feb. 18	Wentworth Institute	H	5:45 p.m.
Sat., Feb. 22	Villanova University	H	6:45 p.m.
Sun., Feb. 23	Villanova University	H	6:45 p.m.
Sat., Mar. 1	Iona College	H	6:45 p.m.

Men's Volleyball

Tue., Jan. 21	Sacred Heart University	A	7:00 p.m.
Sun., Jan. 26	Roger Williams University	A	12:00 p.m.
Wed., Jan. 29	U.S. Merchant Marine Academy	H	7:00 p.m.
Mon., Feb. 3	Daniel Webster College	A	7:00 p.m.
Fri., Feb. 7	Wentworth Institute	A	7:00 p.m.
Sat., Feb. 8	Rivier College	A	5:00 p.m.
Wed., Feb. 12	Daniel Webster College	H	7:00 p.m.
Wed., Feb. 19	Johnson & Wales University	H	7:30 p.m.
Sat., Feb. 22	Jersey City State Invitational	A	9:00 a.m.
Wed., Feb. 26	Stevens Tech.	A	7:00 p.m.
Sat., Mar. 1	Wentworth Institute	H	1:00 p.m.
Sat., Mar. 22	Rivier College	H	1:00 p.m.
Tue., Mar. 25	Sacred Heart University	H	7:00 p.m.

Men's & Women's Bowling

Sat., Jan. 25	USMA Memorial League Event	A	TBA
Sun., Feb. 2	SCCC Invitational	A	10:00 a.m.
Sat., Feb. 8	Eastern League Event	A	TBA
Sun., Feb. 9	UMass-Lowell League Event	A	TBA
Sat., Feb. 15-Sun., Feb. 16	ACU-I Region 1 Tournament	A	TBA
Sun., Feb. 23	Central League Event	A	11:00 a.m.
Sat., Mar. 15	IBC Qualifier	A	TBA
Tue., Apr. 9	Intercollegiate Bowling Champ.	A	TBA

ALUMNI CAREER NETWORK IN ACTION

Career Resources for Alumni

The Office of Career and Human Resources offers an open door policy to all alumni who need help in a job search. Says Wil Lemire, career development administrator, "We have a full array of services available for alumni. We help alumni in transition and alumni help us by letting us know of job openings in their areas. Some of our best leads come from alumni!"

Specific services and resources available to alumni include:

- **STARS Job Matching**
  - Submit 15 resumes and complete a STARS form
  - Your resume will be sent to related openings
- **Job Listings**
  - Weekly C&HR newsletter of jobs and career events
  - Submit self-addressed stamped envelopes to receive the issue
  - Job listing notebooks and bulletins are available in the career library
- **"Help Wanted USA"**
  - Classified listings from cities nationwide
  - Located on microfiche in D'Amour Library
- **Alumni Career Network**
  - Names of alumni in various fields whom you may contact
- **Career Resource Library**
  - Directories of companies throughout New England
  - Resources for job search outside of New England
  - Books available to check out on a weekly basis
- **Corporate Information in D'Amour Library**
  - On computer and microfiche
  - Pick up an alumni card in the Office of Alumni Affairs to gain access to the library
- **FOCUS II**
  - Self-paced computerized career guidance program

For assistance or to make an appointment to speak with Cari Carpenter or Wil Lemire, call Career and Human Resources at (413) 782-1217.

Eighty alumni and friends gathered at the Hartford Club in Hartford, CT, on September 19, 1996, to network and reminisce. In the picture: Dr. Anthony Caprio, president of the College, and Neville Bogle '75/G'81, the new Alumni Association area chair for Hartford, CT.

The Network Needs You

Alumni Career Network volunteers are needed. You can get involved even if you have little spare time to offer. Three ways you can participate include:

- **Talking or meeting with students or graduates individually,**
- **Attending group panel discussions or networking events,**
- **Hosting an on-site visit by a student at your work place.**

Western New England College

ALUMNI CAREER Network

Approximately 80 percent of our graduates go to work full-time within six months of graduation. Some of the major industries that they are entering include: manufacturing, insurance, high-tech services, communications, health and social services, retail/wholesale, public accounting, utilities, and banking. We've also had several recent inquiries for alumni contacts involved in environmental fields.

For a brochure on how you can become an Alumni Career Network volunteer, complete and return the form below or call (800) 962-6592.

I'm very interested in volunteering for the Alumni Career Network program. Please send me more information.

Name_____ Class year_____

Address_____

City _____ State_____ Zip_____

Day phone_____ Evening phone_____

Return form to Office of Alumni Affairs, Western New England College, 1215 Wilbraham Road, Springfield, MA 01119-2684, or fax to (413) 796-2163.

ALUMNI-IN-ADMISSIONS NEWS

Program Update

Since 1987, a very special group of alumni has been helping to spread the word about Western New England College. These 202 alumni volunteers attend college fairs, host send-off gatherings and area receptions, share experiences at open houses, and serve as members of the Alumni-in-Admissions Advisory Board.

Alumni volunteers throughout the country:

Arizona-1	Missouri-1
California-3	New Hampshire-4
Connecticut-25	New Jersey-25
Delaware-2	New York-26
Florida-13	North Carolina-1
Georgia-12	Pennsylvania-6
Illinois-4	Rhode Island-3
Maine-2	Texas-1
Maryland-3	Virginia-10
Massachusetts-56	Washington, D.C.-1

Volunteers include 13 couples from six states:

Connecticut:
Frederic '81 & Terri (Skigen) '83 Clark
Stephen '86 & Charlene (Downes) '85 Metcalf
Fred '83 and Cynthia (LaGrue) '82 Trotta

Massachusetts:
William '77 & Karen (Brezniak) '76 Lindsay
Steven '82 & Kathleen (Bednarczyk) '83 Perry

New York:
Vincent '87 & Dianne (Petroski) '86 Amuso
Scott '83 & Kelly (Hough) '85 Dobert
Chris Frering '93 & Karen Ferone '93
Mike '84 & Pat (Dimauro) '84 Prunty

New Jersey:
Christopher '89 & Kristina (Walczak) '88 LaDelfa

Pennsylvania:
William '73 & Monica (Cormier) '73 Canfield

Virginia:
Stephen '80 & Belinda (Smith) '81 Cawley
Michael '95 & Rebecca (Robb) '94 Poma

From January through December 1996, 64 Alumni-in-Admissions volunteers covered 65 college fairs in 20 states and Washington, D.C. An international alumnus even recruited in Bogota, Colombia.

Members of the Alumni-in Admissions Advisory Board, the Admissions Office, and the Alumni Office extend their sincere thanks and appreciation to all the volunteers who participated in the 1996 spring/fall college fair program:

Lawrence Albert '73, Loundonville, NY
Vinny '87 & Dianne '86 Amuso, Clinton, NY
Jeff Boutin '89, Savannah, GA
Debra Cashdan Hallow '74, Boca Raton, FL
Rich Cassata '80, Park Ridge, NJ
Steve '80 & Belinda '81 Cawley, Manassas, VA
Maureen Clang '79, Mansfield, MA
Fred Clark '81, Woodbury, CT
Michele Cooke '74, Bear, DE
David Cote '91, Westerly, RI
Pam Croke '76, Glenside, PA
Tim Cusack '77, Greenwich, NY
Christine Deeb '92, East Greenwich, RI
Keith Fagan '89, Hastings on the Hudson, NY
Bill Farrell '80, Havertown, PA
Jack Flaherty '88, Cherry Hill, NJ
Chris Frering '93, Loundonville, NY
Michael Garrish '87, Derry, NH
Marilyn Gorman '88, Warwick, RI
Jeff Goulet '88, Belchertown, MA
Mike Grimaldi '81, Montclair, NJ
Joe Hardy '79, Bronx, NY
Liz Harrington '93, Arlington, VA
David Hoey '89, North Reading, MA
Kurt Jahrling '83, Sutton, MA
David Keaney '86, Burlington, VT
Pam Keough '85, Norwalk, CT
Mary Kannavos '84, Hoffman Estates, IL
Chris '89 & Kris (Walczak) '88 LaDelfa, Pennsauken, NJ
Kathy Lamourine '81, Billerica, MA
Debra LaPress '84, Harrison, PA
Doug Leaman '79, Kennett Square, PA
Joe Lessard '92, Enfield, CT
Steve Lundy '72, Collegeville, PA
Carol Magnotta-Laird '79, Wanaque, NJ
Hank Marois '71, Tierra Verde, FL
Kara Maston '87, Henrietta, NY
Dave Mavlouganes '88, West Springfield, MA
Steve '86 & Charlene (Downes) '85 Metcalf, Enfield, CT
Diane Miele '87, Fairfax, VA
Elizabeth Miller '81, New Bedford, MA
Glenn & Megan Moshier '95, Arlington, VA
Jennifer Morrison '87, North Attleboro, MA
Marc Nicole '85, Annapolis, MD
Dorine O'Keefe '92, Exeter, NH
Maura O'Sullivan '93, Torrington, CT
David Pulliam '76, Bloomfield Hills, MI
Patty Reed '94, Nashua, NH
William Rolla '86, Uncasville, CT
Jeff Roszman '77, Lockport, NY
Heather Scarpo '94, Hamden, CT
Robin Sewall '90, North Reading, MA
Paula Sjostedt '88, Duxbury, MA
Mary Tokarz '85, Poughkeepsie, NY
Brooks Townsend '56, Piscataway, NY
Bill Walker '61, Ocala, FL
Walt Weissman '71, Roseland, NJ
John Witzman '68, Wilmington, DE
David Wolkowicz '74, Arlington, TX

We are still recruiting volunteers! If you or an alumnus you know in your area would like to volunteer, please call, write, or fax: Debora Kelleher, coordinator of volunteers, Western New England College, 1215 Wilbraham Road, Springfield, MA 01119. (413) 782-1400, (800) 325-1122, Fax: 413-796-2147.

Western New England College will provide you with updated materials and the training you need and you can provide the personal experiences and information.

The Alumni-in-Admissions Advisory Board

The Alumni-in-Admissions Advisory Board allows local alumni to be connected to the College, up to date with the admission standards, and involved with new students. Currently there are 12 volunteers serving on the Advisory Board for the 1996-97 year. Plans to increase that number are underway as invitations have gone out to the local alumni community.

1996-97 Advisory Board members are:

Dale Facey '83
Ron Goulet '67
Laurie Heroux '95
Dawn Johnson, assistant director of admissions
Debora Kelleher '94, coordinator of volunteers
Michelle Lalancette '93, admissions counselor
Tom Manzi '87
Mike McBride '85
Ray Meyers '51
Melanie Otero '94
Stephanie Sule '95
Joe Wakem '93

This year's goals include participating in Homecoming and Open Houses, hosting a reorientation and retraining session for volunteers so they may see the changes in the campus, planning receptions for accepted students in the homes of alumni volunteers, and continuing to recruit new volunteers for both the Advisory Board and the college fair program.

Donor Recognizes Law School

Katherine M. Connell recognized the value and importance of the School of Law and generously provided funds for the institution. The final bequest of Miss Connell was recently fulfilled. She died in 1993 at the age of 92 and left a bequest to the Law School totaling $488,464.

She was the former first assistant registrar for the Hampden County Probate Court in Springfield, MA. She was in frequent contact with attorneys who graduated from Western New England College School of Law and its predecessor, the Springfield branch of Northeastern University, as well as with judges and attorneys who taught at the Law School from 1934 until 1966.

As her lawyer, Paul Doherty, of the Springfield firm of Doherty, Wallace, noted, "Miss Connell had great respect for the graduates from Western New England College School of Law with whom she worked during her 32-year career in the Probate Court. She wished to recognize their industry and good work in the community."

College Receives Challenge Grant from Alden Trust

The College has recently received a 2:1 challenge grant of $75,000 from the George I. Alden Trust. This challenge grant will be paid on or before February 1998, provided that Western New England College can raise $150,000 for this purpose. The money will be added to the George I. Alden Fund to provide financial aid to students in need.

The College received a 3:1 $50,000 challenge grant from the George I. Alden Trust in 1987. As of July 30, 1995, the Alden Fund stood at $209,710. In 1995-96, six students received significant awards from the Fund. To donate money to help meet the challenge grant, fill out the form on the last page of this magazine and return it with your check or money order in the enclosed envelope. For more information, call Dr. Thomas Bila at (413) 782-1335.

The Management Association at Western New England College held a softball marathon last spring and recently donated the proceeds to the Open Pantry Community Services in Springfield. In the picture: Erynn Schmidt '97, president of the Management Association, and Chad Jzyk '98, vice president, provide Melissa Wilson, director of administration at the Open Pantry, with a check for $500. Professor Henry Bazan (right) is faculty advisor to the association.

One of the goals of the Management Association is to develop community awareness and to help less fortunate people in the local community. In addition to the softball marathon, they sponsor an annual Blood Drive and also get involved in other professional and school activities.

Refer a Student.

Do you know of relatives, friends, or neighbors who will be entering college in the next year or two and would be interested in attending WNEC? Please take a minute to tell us about them.

Name of candidate _____

Mailing address _____

_____

Phone number (_____) _____ Nearest major city _____

Present school and grade _____

Academic interests _____

Extracurricular interests _____

_____

Your name _____ Class _____

Please return completed form to the Admissions Office, Western New England College, 1215 Wilbraham Road, Springfield, MA 01119, or call (800) 325-1122.

ALUMNI FOCUS

Office Hires Three WNEC Graduates

The value of the education provided to Western New England College students is something our campus community is rightfully proud of. The College recently affirmed this by hiring three graduates to fill key positions in the Office of Development.

Debora Kelleher is the new coordinator of volunteers. She works with volunteers at the College in different programs such as Alumni-in-Admissions.

She held a similar position for the Make-A-Wish Foundation of Western Mass. The Foundation's mission was to brighten the lives of terminally ill children. Originally a volunteer in the job herself, her work there became so valuable, she was made a professional staff member. When asked what the most personally satisfying wish she ever fulfilled was, she stated, "There was no individual wish, but I got a great deal of personal fulfillment from being a part of making all the wishes come true."

With her own background as a volunteer, she brings, in her words, "a feel for the needs of the institution and how to fill those needs by understanding what the preferences of individual volunteers are." Deb graduated from WNEC in 1994 with a degree in business administration before taking on her current position this past fall. She also holds a associate's degree in marketing from Springfield Technical Community College. She lives in Springfield with her three children and enjoys her one-year-old grandson.

Diana Pinkos joined Western New England College in September as the systems supervisor for the Office of Development. Her responsibilities include updating some 37,000 donor and alumni records to a brand new database and fulfilling requests for information drawn from that database. Diana laughs when she says, "It's a unique database. The hardware and the software are new to the department this past summer. The Computer Center takes care of the hardware and I am responsible for the software." She notes that "Since the new software's format is not the same as the old software's, there is a lot of conversion work to be done." She certainly has the fortitude to see it through, since as a Continuing Education student, "It took me seven years to complete what a full-time student finishes in a little over two years." Diana also holds an associate's degree in business administration from Holyoke Community College.

Diana brings a wealth of high tech knowledge to her position after spending 15 years as a computer expert for Stanley Home Products in Easthampton, MA. She earned her business administration degree from Western New England College in 1989. She and her husband live in Easthampton.

Like both of her counterparts, Andrea Saari also holds an associate's degree. Hers is in accounting and business administration from Manchester (CT) Community Technical College (MCTC). She joined the staff on July 1, just a few weeks after being awarded her business administration degree from WNEC in May.

If you attended Homecoming on October 5, you took advantage of Andrea's work as the College's events & special projects coordinator. "Homecoming was my first big event," she notes, "and I was very proud that it went so well. We even had perfect weather for the first time in a long while."

She spends her time in both the Office of Development and the Office of Alumni Affairs. "Homecoming is primarily an alumni event from my viewpoint," she notes, "but I also coordinate the phonathon, special donor events, and other projects that are more oriented to the Office of Development."

Active as a student at both MCTC and Western New England College, she worked for fund raisers for both institutions including staffing the phonathon herself during her two years as a student here. She chose Western New England to complete her bachelor's because "Even when I was at MCTC, I was aware of WNEC's reputation for excellent education as well as a school for business. I looked into other colleges, but Western New England was the only one I applied to."

Andrea makes the nearly one hour commute every day from her home in Hebron, CT.

Debora Kelleher '94, Diana Pinkos '89, and Andrea Saari '96 all work in the Office of Development at the College.

Alumna of the Year Speaks on Excellence

Christine Soverow '84 was named the 1996 Alumna of the Year during Homecoming.

Alfred LaRiviere '51/H'95 presents the Alumna of the Year Award to Christine Soverow '84 at a special breakfast during Homecoming 1996.

Upon receiving the award, she had these words to say about "Excellence":

This is truly an honor and quite honestly a total surprise! I have had the honor of working with so many wonderful people here at WNEC. I have enjoyed every moment that I have been involved with this association. And to be given an award for doing something that I love is just wonderful!

I have been asked to give a brief talk on excellence, but before I do that, I have to acknowledge the people in my life who are true models of excellence. My parents, Ronnie and Stanley Jez, who have been married for more than 40 years, instilled in me the importance of a college education and made that goal a reality, although financially it wasn't always easy. My husband, Michael, and my children, Michele and Nathan, sacrificed a lot of themselves each time I ran out the door to get to my WNEC meeting on time. Now they've gotten smart though! Instead of asking why I'm not going to be home to tuck them in, they ask if I'm going to bring home any of our famous WNEC chocolate chip cookies. To each of you I say thank you—I couldn't have done it without your dedication.

Excellence—What does that really mean? Well, when I look around this room, I see it right in front of me. I see it in the eyes and the smiles of the wonderful people I have had the opportunity to spend a portion of my life with—the alumni volunteers, administrators, students, and the faculty— all people in my eyes who are excellent because they do things with passion and expect absolutely nothing in return.

This is what excellence means to me. It means wanting more when you know you haven't accomplished everything there is to accomplish. It means being skeptical of the norm and the trends and asking why. It means never being complacent, never being happy with the mainstream, but always looking for ways to improve on something, and setting your standards high simply because it is the right thing to do and will make the world in general a better place. For when these things are accomplished, so is excellence.

In this room, I see excellence in each one of you, especially in the students who will be receiving the Skookum Award of Excellence in a minute. In one way, shape, or form everyone in this room has done something wonderful—not because you were asked or paid, but simply because it felt right and you did it with passion! Thank you for honoring me for doing something that never felt like work!

ALUMNI GOLF TOURNAMENT COMING FAST

Save the Date:
May 30, 1997

The 29th Annual Alumni Golf Tournament will take place Friday, May 30, 1997, at Oak Ridge Country Club in Agawam, MA. Look for more information and a registration card in the mail.

Homecoming 1996!

Alumni Association Annual Meeting

October 5, 1996, started early for alumni attending the Alumni Association's Annual Meeting. The officers for 1996/97 are: Michael Serafino '77, president; Michael Susco '70, vice president; Amy Goulet '88, secretary; Alfred LaRiviere '51/H'95, administrative coordinator; Edward Anastasi '89, Service Committee coordinator; Kenneth Rickson '75, Fund Committee coordinator; and Neville Bogle '75, Kim Mac Leod '73, and Peter Stone '70/G'78 as members-at-large. The focus of the meeting centered around ways to educate our alumni about the future of the Association.

Also at the meeting, Jeff Goulet '88, a member of the Alumni Association Golf Tournament Committee, was presented with the Service Award for his outstanding service and dedication to the College and the Alumni Association.

Alumni Awards Ceremony

Thomas Hastings, director of alumni affairs, welcomed students, alumni, and friends to the annual Alumni Awards Ceremony. After a delicious breakfast buffet, Michael Serafino '77, president of the Alumni Association, introduced Western New England College's new president, Dr. Anthony Caprio. Alfred LaRiviere '51/H'95 then introduced the Alumna of the Year, Christine Soverow '84.

The Alumni Association presented the 1996 Skookum Award of Excellence to the following students based on their extraordinary accomplishments: John P. Abbey, Devonna Y. Amiss, Daniel A. Bruno, Jesse Knowlin, Rebecca S. McNamee, Erika T. Munson, Shaun V. Phelan, Joseph C. Pieksza, Erynn A. Schmidt, Traci-Ann Terenzini, and Christopher P. Thompson. The Royal Skookum Awards were presented to Michelle A. Bourdeau and Tara M. Collins. The Grand Skookum Award was presented to Ian A. Martin.

Activities For All Ages

There was something for everyone at Homecoming, especially with the sunny weather. The Lion's Club train, "Li'l Toots," traveled around the campus allowing alumni to see the campus in the splendor of fall. Trevor "The Games Man" entertained children of all ages on stilts and with parachute games, while magnificent balloon sculptures were made for the kids.

During the varsity football game versus UMass-Lowell, alumni enjoyed the barbecue and the infamous ice cream and soup bar on the side lines. Many alumni also enjoyed using the facilities of the Alumni Healthful Living Center throughout the day.

The 1996 Skookum Recipients: Front Row: Dr. Anthony Caprio, president of the College, Shaun Phelan, Tara Collins, Daniel Bruno, Erika Munson, and Michael Serifino, president of the Alumni Association. Middle Row: Joseph Pieksza, Devonna Amiss, Traci Terenzini, Erynn Schmidt, and Michelle Bourdeau. Back Row: Ian Martin, Christopher Thompson, John Abbey, and Jesse Knowlin.

Jeff Goulet '88 (right) accepts the Alumni Association's Service Award from Michael Serafino '77, president of the Alumni Association, early in the morning at the Alumni Association annual meeting.

Christine Soverow '85 accepts the Alumna of the Year award from Alfred LaRiviere '51/H'95 (left) and Dr. Anthony Caprio.

Homecoming Scenes . . .

Alfred LaRiviere '51/H'95 and Norman Cartmill '50/G'61 enjoy the Classes of 1922-1955 and the Capstone Club members' luncheon. The Capstone Club members each pledged to contribute $25,000 to the Alumni Healthful Living Center during the final months of the Kresge Challenge.

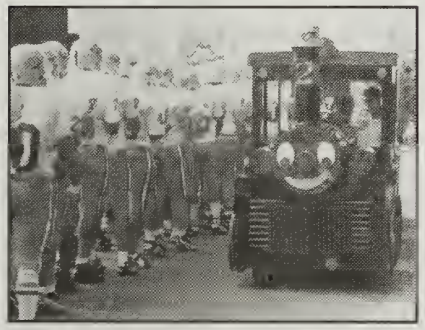

The football team marches out while the Lion's Club Train passes by during Homecoming.

Alumni enjoy the sunny day and the delicious barbecue.

Friends reunite at Homecoming!

Alumni enjoy the beautiful day during the football game.

WNEC HOMECOMING '96

Kids of all age enjoy the fun games that Trevor "The Games Man" had to offer.

Rei Suzuki '91, Michelle Richardson '91, and Heather (Congdon) Lippert '91 enjoy their five-year reunion at Homecoming.

The 1996 Alumni lacrosse players. This year the Western New England College team prevailed over the alumni team 7-4.

Mechanical engineers from the Class of 1971 enjoy the barbecue. Later in the day, they toured the campus and enjoyed a special dinner planned for their 25-year reunion.

Alumni and students enjoy themselves at the Multi-cultural luncheon held in the Freedman Room.

Children enjoy wonderful balloon sculptures.

Save the date:
Homecoming '97
October 4, 1997

We're still recruiting volunteers for Class Correspondents, so if you're interested call Deborah Porter Savoie at (413) 782-1545.

DID YOU KNOW . . .

You can contact several Class Correspondents through the Internet. Their e-mail addresses are listed below their names or just e-mail your news to the Office of Alumni Affairs at alumwnec@wnec.edu

1961

Class Correspondent:
Denise Crawford
136 Meadow Road
East Longmeadow, MA 01028
E-mail: dcrawfor@wnec.edu

1966

Class Correspondent:
Theodore Dernago, Jr.
697 College Highway
Southwick, MA 01077
(413) 569-6863

Arthur Foresi (BSBA) was named senior vice president in the Individual Line (IL) New Business division of Massachusetts Mutual Life Insurance Company in Springfield, MA. He has been in charge of the New Business division since 1991. He joined the Company in 1958. Arthur lives in Westfield, MA, with his wife, Halina, and has two children.

1968

Class Correspondent:
Ronald Bettini
1200 Southampton Drive
Port Orange, FL 32119-2496

Alan Suher (BSBA) of Longmeadow, MA, was promoted to director of retail financial services at Bozzuto's Inc. of Cheshire, CT. Previously he was a sales financial specialist.

1969

Class Correspondent:
Janet Johnson
131 Coolidge Ave. Ste. 215
Watertown, MA 02172-2847
(617) 924-0037

1970

Class Correspondent:
Guy Lithwin
78 Norman Avenue
Pittsfield, MA 01201
(413) 445-5573

1971

Class Correspondent:
Thomas E. Rokosz
2815 Clubhouse Drive
Plant City, FL 33567
(813) 754-2228

John Shuman (BSBA) '79 (MBA) has joined the Diocese of Springfield filling the position of full time resource person for parishes in financial matters. As parish liaison, he will work directly with the pastors and parish finance councils. John worked at MassMutual in Springfield, MA, for 25 years. He has a certificate in lay ministry from St. Hyacinth's College and Seminary in Granby, MA. John and his wife, Terry, live in Springfield.

1974

Class Correspondent:
Michele Cooke
11 Dasher Avenue
Bear, DE 19701

Anthony Santaniello of Longmeadow, MA, was promoted to programmer/analyst II at Friendly Ice Cream Corp. in Wilbraham, MA.

1975

Richard Goldman (BA) recently coedited a book titled *Learning Disabilities: Contemporary Viewpoints*, published by Harwood Academic Publishers. Richard is a learning disabilities consultant, a college professor, and an educational therapist. With this publication, Richard and his coeditor, Bryant Cratty, hope to "advance the frontiers of knowledge of learning disabilities and to disseminate contemporary information to parents and professionals." The chapters in the book consist of presentations over a three-year period from a seminar series at Landmark West School in Los Angeles, CA.

1976

Class Correspondent:
John S. Bonatakis
19 Kimberly Circle
Longmeadow, MA 01106

James Cummings (BS) has been promoted by Dresser Instrument Division to general manager of the Control Instruments Operations in Milford, CT. He has served for 20 years with the company.

Peter Haggerty (BSBA) was recently appointed treasurer for Citicorp's Delaware subsidiaries. Peter has worked at Citicorp, the nation's largest financial services corporation, for 20 years. He and his wife, Louise (Rossi), also announce the recent birth of their fourth child, Kelly Lynn.

1977

Class Correspondent:
Patricia (Reale) Serafino
37 Pleasant Valley Road
Feeding Hills, MA 01030
Phone: (413) 789-2032

John Duerksen (BA) has been an operations technician at IBM since 1987. He plans to return to college for an associate's degree in computer systems. He lives in Wappingers Falls, NY.

1978

James Baxter (BSBA) was recently promoted to the rank of major in the U.S. Air Force. Currently assigned to Yokota Air Base, Japan, he serves as chief, Joint Medical Regulating Office, for the U.S. Pacific Command. Married with two children, Major Baxter holds a master's degree in public administration and is board certified through the American College of Healthcare Executives.

Peter Weston (MBA) was named regional director of The Private Bank at BankBoston, formerly the Private Banking and Trust Department at BayBank. Peter headed BayBank's regional private banking department for 15 years. In his new position, he is responsible for the day-to-day activities of the Springfield office of The Private Bank including supervising staff and advising clients on their personal, business, financial, and estate planning needs.

1979

Class Correspondent:
Esthela Bergeron
163 Pearl Street
Holyoke, MA 01040

Mary (Laymond) Harvazinski
420 Pinkster Lane
Slingerlands, NY 12159

Robert Hibbert (BA), a U.S. Navy Commander, recently reported for duty with Patrol Squadron Special Projects Unit One, Brunswick, ME. He joined the Navy in June 1979.

John White (MSSM) retired in 1993 from the Air Force. He

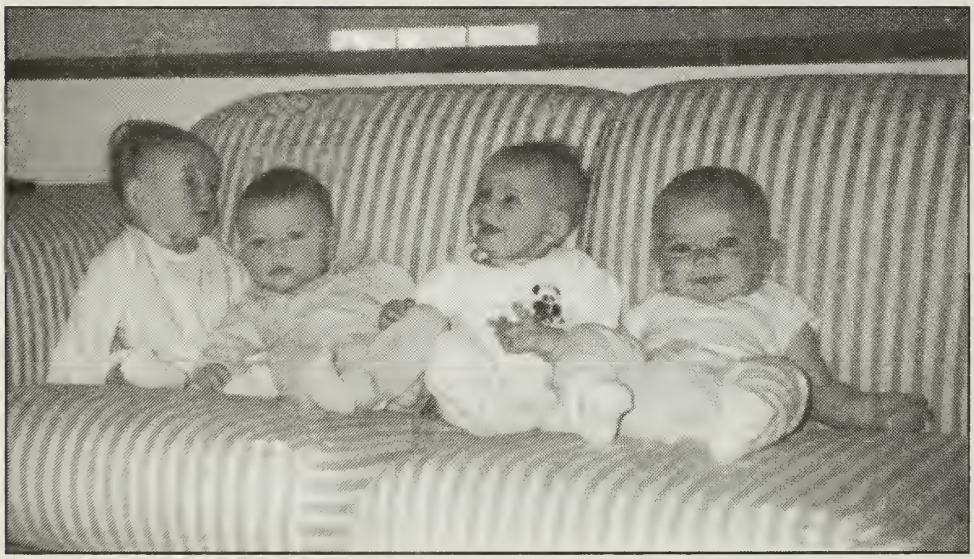

Several alumni from the Class of 1988 and their families gathered at Corinne '87 and John '88 Zeidner's home in South Carolina last May during Memorial Day weekend. Pictured are their babies—Future WNEC students! L to R: Katie Nolan, daughter of Amy (Kevelson) '88 and Kevin Nolan; Alec Murray, son of Don '88 and Sue '88 Murray; Kelly Zeidner, daughter of Corinne (Point) '87 and John Zeidner '88; and R. Jordan Walter, son of Rob '88 and Karen Walter.

worked as a GS-13 Civilian Term hire operations research analyst for an AF test team from May 1994 to September 1995.

1980

Class Correspondent:
Chris (Meimaris) Lauria
6 Berry Lane
Norfolk, MA 02056
(508) 359-3540
E-mail:
christine.lauria@cibadiag.com

1981

Class Correspondent:
Lynn (Schneider) McCreary
14027 W. 113th St.
Lenexa, KS 66215-4834

Terry Ford (BA) recently married Teresa Benedetti. Terry is currently attending Capital University School of Law in Columbus, OH. Teresa is pursuing her doctoral degree at Ohio State University in Columbus.

Glenn Kilbride (BSBA) was promoted to associate vice president of marketing for Milton Bradley in East Longmeadow, MA. He joined Milton Bradley in 1981. Glenn lives in South Glastonbury, CT.

Chris (Walsh) Irujo (BSBA) and her husband, **Tony Irujo** '82 (BS), write, "We have had a very crazy and busy summer. On June 20 our new son, Colin Anthony, was born. He was happily welcomed home by his big sister, Kaitlyn, 10, and his two big brothers, Brendan, 7, and Kevin, 5. We had forgotten how much time a baby takes, but we are enjoying it tremendously. When Colin was only four weeks old we moved into a new home. We still live in Westfield, MA." Tony is working in quality assurance for Spectran in Sturbridge, MA. Chris is a part-time instructor at Westfield State College. She teaches several accounting courses and a quantitative methods in business decision making course.

1982

Olga Bitsakis (BSBA) was promoted to national accounts manager for the eastern division at Campbell Food Service, regionally-based in Franklin, MA. Olga has been at Campbell Food Service for more than 10 years.

Diane (Kacpura) Bogdan (MBA) was named assistant vice president in the Pension Management division of MassMutual Life Insurance Co. in Springfield, MA.

Roland Desrochers (MBA) of West Springfield, MA, has been named vice president of Monson Savings Bank. Roland previously served as senior vice president, chief financial officer, and treasurer of Springfield Institution for Savings, where he served for 18 years.

James Sherbo (BSBA) '88 (MBA) was named Collection Division account executive at Credit Data Services, Inc. His responsibilities include Massachusetts, Connecticut, and selected clients in adjoining states.

1983

Class Correspondent:
Lee Ann Harvey
60 Tracy Drive
Agawam, MA 01001-2148
(413) 786-6151

John Hulick (BA) and his wife, MaryAnn, announce the birth of their son, Joshua Paul, on February 13, 1996. Joshua weighed 8 pounds, 4 ounces and was 21 inches long. He joins his sister, Paige Christine, 3. The family lives in Trenton, NJ. John is director of legislative affairs at the National Council of Alcohol and Drug Dependents (NCADD) in New Jersey.

1984

Class Correspondent:
Patricia Dimauro-Prunty
8 English Way
Pleasant Valley, NY 12569

1985

Class Correspondent:
Charlene (Downes) Metcalf
50 Armstrong Road
Enfield, CT 06082

Robert Legnard (BSBA) '90 (MBA) received the "Father of the Year" award from the Concerned Fathers of Massachusetts, Inc. on June 16, 1996. Robert is a certified public accountant and auditor for Baystate Medical Center in Springfield, MA.

Michele (Weiss) Sommer (BSBA) and her husband, Peter, were married May 25, 1996. Michele is the diversity and human resources compliance manager at GE Capital in Stamford, CT. Her husband is pursuing his masters in education. They recently moved into a new home.

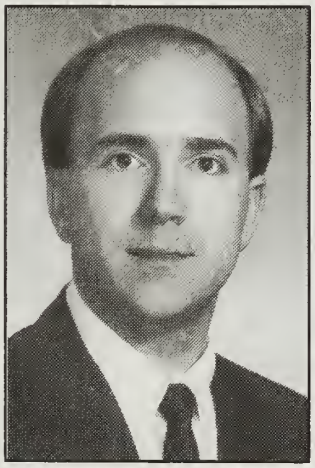

Glenn Kilbride '81 was promoted to associate vice president of marketing for Milton Bradley in East Longmeadow, MA.

1986

Class Correspondent:
Debra Lans
174 Van Winkle Lane
Mahwah, NJ 07430
(201) 818-8886

Laurie "LB" Matochik (BSBA) is engaged to Richard Devaney of Stamford, CT. Laurie works for Aetna Health Plans of New York and Richard is a manager of information systems for GE Capital in Stamford, CT. A summer 1997 wedding is planned.

John Parady (BS) recently moved to Grapevine, TX, from Greenville, SC. He left Michelin Tire Corporation and joined the MacNeal Schwendler Corporation. He is currently employed as an application engineer in the Southern Region Sales Territory.

William Rolla (BSEE) was recently promoted to Submarine Communications Program manager at Structured Technology Corporation (STC) in Groton, CT. He has been at STC for 18 months after leaving the Naval Undersea Warfare Center after eight years. William is also pursuing a masters in education at the University of New Haven where he recently was appointed a Graduate Fellow. He writes, "I want to get certified to teach high school math in case there's world peace someday!" William can be reached via e-mail: wrolla@mindport.net.

Michael Pellerin G'87 was promoted to manager in the New England region of KPMG Peat Marwick LLP.

1987

Class Correspondents:
Frank "Chip" Dyer
25 Brainard Road
Enfield, CT 06082-1938
(203) 745-1738
E-mail:
dyerfdf@bravo.otis.utc.com

Michael Lauzier
24 Saginaw Street
South Windsor, CT 06074

Chip Dyer (BSEE) '89 (MSEE), your class correspondent, writes, "Hi! Reminder: Our ninth annual white-water raft trip is on Saturday, May 17, 1997. The trip is on the Hudson River in upper New York. E-mail or call me at the above numbers for details."

Annette (Majeski) Knopf (BSME) and her husband, Tim, announce the birth of their son, Jeremy Owen, on June 14, 1996. He weighed 7 pounds, 15 ounces, and was 22 inches long. Annette writes, "I am still at Pratt & Whitney. Now I commute to the North Haven facility. It's a 50 minute ride. We will be looking to move closer I think. My title is 'cell leader' which basically is a manufacturing supervisor. I have 20 people in my cell. It's a great job. I will be returning to it in November after I complete my maternity leave. My husband is going to stay home to take care of Jeremy."

Pauline Lemoine (BSBA) married Donald Jacek October 13, 1996. Pauline is a mathematics teacher at Longmeadow High School. Donald is employed by the town of Longmeadow, MA.

Michael Pellerin (MSA) was promoted to manager in the New England region of KPMG Peat Marwick LLP, the international professional services firm. He provides assurance services to manufacturing, retail, and distribution companies. Michael lives in Feeding Hills, MA, with his wife, Roxann, and two children.

Scott Rodrigues (BSBA), an agent with Farm Family Insurance was recognized for his 1995 sales and service achievements. From a field of more than 200 agents, Scott was one of a small group to achieve Farm Family's All-American status. He joined the company as an agent in 1993. He lives in Flemington, NJ.

Trisha Stall (BSME) '95 (MSME) of New Lebanon, NY, has joined C.T. Male Associates

P.C. in Latham, NY, as a mechanical engineer for the Building Systems Division. She will provide design engineering and technical support.

1988

Class Correspondents:
Marilyn Gorman
21 Cedar Pond Dr. Apt. 3
Warwick, RI 02886

David Iwanicki
1418 West Woodbank Way
West Chester, PA 19380
Work: (610) 918-1984

John Drost (BA) '91 (JD) and his wife, Leslie, are pleased to announce the birth of their son, Joseph John, on August 25, 1996. John is an attorney in Springfield, MA, focusing on business law.

Mark Gaiser (BS) married Marya Lowell recently. Mark is enrolled in the master's degree program at the University of Connecticut and is a project manager for Link Systems in Stamford, CT. Marya is an associate editor at Penny Press in Norwalk, CT.

Mark Kulik (BSBA) has joined Clough, Harbour & Associates LLP as a site acquisition specialist. He will support the Western New York operations predominately in the Syracuse office. He holds his real estate license in the states of New York and New Jersey and lives in Skaneateles, NY.

Barry Perella (BA) joined Janlynn Needlecrafts and Accessories as a sales associate. He has extensive sales and merchandising experience in the fashion accessories industry.

Mark Sullivan (BSBA) '90 (MBA) was promoted to manager of molding-Operations, at LEGO. He will be responsible for all production-related activities within the molding facility. Mark joined LEGO in 1981.

1989

Class Correspondent:
Lisa Bozenhard
P.O. Box 2192
Westfield, MA 01086-2192

Angelo DeMarco (BSBA) '89 (MBA) and his wife, Patti, announce the birth of their daughter, Lauren Alyssa, on May 29, 1996. She weighed 6 pounds, 14 ounces.

Donna Dyer (BSBA) was promoted to the position of manager at Riggs & Associates, LLP, a regional accounting and management consulting firm in Hartford, CT. In this position, she will be responsible for the execution and delivery of audit and consulting services. Donna is a certified public accountant and specializes in the manufacturing, health care, and real estate industries. She lives in Enfield, CT.

John Harms (MBA) moved to a new job as a government contracts attorney, ESC/JAS.

David Hoey (BA) and his wife, Deborah, are the proud parents of their first child, Kayla Jordan, born August 26, 1996, weighing 8 pounds, 7 ounces. They live in North Reading, MA.

Scott Seaver (BSBA) married Christine Moroney of Dungarvan, Ireland, on June 19, 1993. He completed his MBA in 1995 at Bentley College.

1990

Class Correspondents:
Heidi Jones
23 Hospital Avenue, Apt. A
Danbury, CT 06810

Audrey (McDonald) Koonan
P.O. Box 754
North Oxford, MA 01537
(508) 987-2423

Deborah Clark (BA) '94 (JD) married Michael Levin on May 26, 1996. Deborah is an assistant district attorney for Hampshire and Franklin Counties. Michael, currently studying for a master's at WNEC, is a service business manager for Gekay Sales and Service in East Longmeadow, MA.

Daniel Moran IV (BA) recently married Cynthia Coventry. Daniel is a correctional officer for the Hampden County Sheriff's Department. Cynthia is employed by the Milton Bradley Co. in East Longmeadow, MA.

Tracy Sloan (BSBA) is one of four new directors who recently joined the board of the Brattleboro, VT, Area AIDS Project. The project provides direct services to people who have tested positive for HIV and to their families, friends, and caregivers. Tracy is a certified public accountant and works in internal audit at United Bank in Greenfield.

Donna Dyer '89 was promoted to the position of manager at Riggs & Associates LLP, a regional accounting and management consulting firm in Hartford, CT.

Kristi Nussbum Wilson (BSBA) and her husband, Bob, had their first child, Nathaniel Walker Wilson, on April 2, 1996. He weighed 7 pounds, 9 ounces. Bob works as an eastern regional sales manager for Dome Imaging Systems and Kristi works as a manufacturers' sales agent for Diemar, Inc. The Wilsons live in Westford, MA.

Daniel St. Marie (BSBA) married Kristen Hoyt on June 29, 1996. Daniel is employed by the U.S. Postal Service and is also a bookkeeper for Ryan Drug in Agawam. Kristen is an early childhood teacher at MassMutual's Children's House in Springfield, MA.

Carolyn Taylor (BSBA) is engaged to **Kevin Beverly** '89 (BSME). Carolyn is employed at Sonalysts Inc. in Waterford, CT. Kevin is employed by Pete Peloquin, Jr., as a carpenter.

1991

Class Correspondents:
Chip Doherty
3215 Cowley Way, Apt. 2
San Diego, CA, 92117-6303

Michelle Richardson
Director of Student Activities and Residential Programs
Washington & Lee University
University Center
Lexington, VA 24450
(540) 462-4111
E-mail: mirichar@liberty.wlu.edu

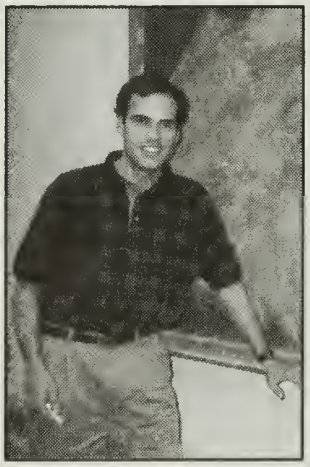

Craig Hunter '91 is a mathematics professor at the College of William & Mary in Williamsburg, VA.

Are Your Alumni Friends Receiving *The Communicator?*

If you have friends who also graduated from WNEC and aren't receiving *The Communicator*, just call the Alumni Affairs office at (800) 962-6592, and we'll make sure they get the publication.

Michelle Richardson (BSBA), one of your class correspondents, writes, "Thank you everyone who came to our five-year reunion during Homecoming! We missed those of you who couldn't make it. Here are some highlights: Karaoke experts were **Dawn Fleury** (BSBA), **Karen (Veronesi) Angelica** (BSBA), **Christine Deeb** '92 (BSBA), **Joe Flaherty** (BSBA), **Keith Lippert** (BSBA), **Marc (Ivan) Lindell** '93 (BSBA), **Mary (Kauffmann) Kromenhoek** (BSBA), **Heather (Congdon) Lippert** (BSBA), and me! Dancers included **Cynthia Hall** (BSBA) and **Bruce "Sass"** '92 (BSBA). Please keep sending in new address and updates!" Michelle sends updates on the following classmates:

Paul Bacon, Jr. (BSBA) was promoted to manager of the Hartford office of Price Waterhouse LLP, the international accounting and business consulting firm. Paul is a member of the Metro/Northeast Insurance Services Group and provides services primarily to stock and mutual life insurance companies and multinational asset management companies. Paul lives in Middletown, CT.

Patty Cartledge (BSBA) has been working for Aetna Health Plan in Annapolis, MD, for the past year and a half.

Russell Cook (BSEE) is a senior design engineer, Access Platform Systems, for ADC Telecommunications in Minnetonka, MN.

Michelle Huot (BSBA) married Geoffrey Stevens on August 16, 1996. Michelle is a counter manager of prescriptives for Filene's Department Store. Geoffrey is president of AM Marketing and director of sales and marketing at AM Lithography in Chicopee, MA.

Craig Hunter (BSME) is now a mathematics professor at the College of William and Mary in Williamsburg, VA.

Paul Landry (BSBA) received his Master of Arts in teaching from Drake University and started teaching computers at Alvirne High School in Hudson, NH, while he also coaches football and baseball. **Noelle (Haller) Landry** is a commercial lines insurance underwriter at National Grange Mutual. The two are living in Keene, NH.

Chris Cebula (BSBA) has been married to Donna Blaman since July 15, 1995. They live in Shrewsbury, MA.

Tara Gleeson (BA) has moved back to New Jersey after spending two "awesome" years in San Francisco. She drove "cross country" on her way back east.

Mary (Kauffmann) Kromenhoek (BSBA) and Jay celebrated their one year anniversary in August.

Nancy Lohmann (BSBA) is working in human resources in New York City.

Brenda Marsian (BA) is the assistant director of major gifts for The University of Connecticut Foundation, Inc. in Storrs, CT. Her responsibilities include identifying, cultivating, and soliciting University of Connecticut alumni capable of giving gifts in the range of $25,000 to $500,000. Before joining UConn, she was the regional campaign director for Northfield Mount Hermon School's $35 million campaign. Brenda is a Master of Arts in Communication candidate at the University of Hartford and plans to receive her degree this spring.

Sean O'Sullivan (BA) was married on Saturday, October 5, 1996.

Julie (York) Phillips (BA) recently married.

Lisa Sindell Breeland (BA) and her new husband, Kevin, recently moved into their new home in Connecticut (which is the same house that actress Meg Ryan grew up in!) At her house warming were **Melissa Mangino** (BA) and **Dan Jeram** '92 (BSBA), **Amy Seiden** (BA), **Tara Gleeson** (BA), **Alicia Swatson** (BSBA), **Bruce Sass** '92 (BSBA), **Cynthia Hall** (BSBA), and **Jessie de la Reza** (BSBA).

Christie St. Denis (BSBA) was recently engaged.

Kirsten (Godek) Thompson (BSBA) recently married.

1992

Class Correspondent:
Amy Badal
P.O. Box 2708
Blowing Rock, NC 28605
(704) 295-9652

Eric Griffin (BA) recently returned from a two-year stay in Japan and is working at Berlitz Language Center in New York.

Mike Kiernan (BSBA) is attending law school in Boston and is getting married in September 1997.

In Memoriam

Herbert H. Farr '36 (BSBA) died in Santa Fe, NM, on July 7, 1996, at age 88. He formerly lived in East Longmeadow, MA, and was an accounting manager at New England Telephone & Telegraph Co. for 37 years. He leaves his wife of 59 years, Muriel (Lothrop), a son, Stephen, a daughter, Dianne Vigil, two sisters, two grandchildren, and two great-grandchildren.

Karl Vester '38 (JD), of Vero Beach, FL, died recently at age 84. Formerly of Longmeadow and Springfield, MA, he was a six-year employee of the Hartford Law Firm of Day, Berry and Howard, prior to retiring at age 70. Previously, he was employed by Massachusetts Mutual Life Insurance Company and Aetna Casualty & Surety Company. He was a past president of the Alumni Association and a member of the Board of Trustees of Western New England College. He leaves his wife of 57 years, Violet Vester, two daughters, Nancy Cunningham and Betsy Craun, a grandson, and three granddaughters.

Stanley J. Kuta '42 (BBA) '56 (JD) died June 29, 1996, at age 81. He was a certified public accountant for 50 years and a probate lawyer. He was an officer in the 2nd Marine Division during World War II, and was wounded at the invasion of Tarawa in the Gilbert Islands on Nov. 20, 1943. He received the Purple Heart. He leaves his wife, Dorothea (Kuehlen), a son, David, a daughter, Christine, and two sisters.

Roy E. Parent '43 (BBA) died August 20, 1996, at age 79. He lived in West Springfield, MA, and was an accountant at the former Van Norman Machine Co. in Springfield, retiring in 1980. He also worked at the former Gilbert & Barker Co. His wife, Yvonne (Archambault), died in 1994. He leaves two daughters, Deborah Krau and Elizabeth Higgins, a brother, a sister, and a grandson.

Walter F. Waegelein '52 (BBA) died October 24, 1996, at age 82. He lived in Holyoke, MA, and was a 32-year Uniroyal Tire & Rubber Co. accounting department supervisor. He retired in 1979. He was a World War II Army veteran and served in F Company of the 474th Infantry Regiment in the European theater in 1945. He leaves his wife, June (Quinn), two sons, William and James, a daughter, Christine McConnell, a sister, and six grandchildren.

Robert F. Rivest '61 (BBA) died August 15, 1996, at age 65. He lived in Chicopee, MA, and worked for Massachusetts Mutual Life Insurance Co. in Springfield, MA, for 24 years and retired in 1986. He was also a vice president of the J. T. Rivest Excavating Co. and the former owner and vice president of BoMar Paper Products Co. from 1976 to 1979. He was a Navy veteran of the Korean War. He leaves his wife, Marguerite (Dupuis), three sons, Dr. Robert, John, and Joseph, two daughters, Julie Prince and Anne-Marie Rivest, a brother, a sister, and three grandchildren.

Charles D. Green '65 (BBA) died October 15, 1996, at age 61. He lived in Montgomery, MA, and worked for Berkshire Industries in Westfield, MA, for 35 years. He started as a machinist and retired as vice president of operations last year. He leaves his wife, Patricia (Foley), two sons, Michael and Brian, four daughters, Christine Bethel, Maureen Haftmann, Mary-Lynn Green, and Eileen Hennessy, and 14 grandchildren.

James H. Smith '65 (BBA) died July 10, 1996, at age 76. He lived in Enfield, CT, and was employed as an administrator in the health care profession for more than 15 years, retiring in 1986. He was an Army veteran of World War II and a member of the American Legion. He leaves his wife, Phyllis (Macomber), a daughter, Sharon, two brothers, and a sister.

Josef Skrzypek '71 (BSEE) died October 13, 1995, at age 48. He was a faculty member of UCLA's Computer Science Department in the School of Engineering and Applied Science since 1985. He received his master's and Ph.D. degrees in electrical engineering and computer science from the University of California-Berkeley. His research and teaching interests were in the areas of vision, computational neuroscience, and artificial intelligence. He is survived by his son, Joshua Estrin Skrzypek, his parents Mayer and Anna Skrzypek, and three sisters, Regina Tourville, a 1982 graduate of WNEC, Rozalia Skrzypek, and Larissa Wolsha.

James D. Lucia '74 (BSBA) died October 4, 1996. He lived in Kent, WA, and worked in the trust and facilities departments of the former Bank of New England West in Massachusetts for 13 years. He leaves his wife, Jean (Grant), two daughters, Kerri and Katie, his parents, Joseph and Shirley Lucia, and a brother and sister.

Paul D. Wentworth '76 (BSBA) died May 31, 1996, at age 42. He lived in Woodstock, MA, and was a salesman at Printers Services where he worked for 15 years until his illness. He was a boys' basketball coach in Woodstock and past chairman of the Woodstock Recreation Committee. He leaves his wife, Sally (Ledgard), a daughter, Taylor, his parents, David and Mary (Harrington) Wentworth, a brother, and four sisters.

Tom Shenton '77 (BS) died August 19, 1995. He lived in Arnold, MD, and was a medical technologist for the Department of Defense. He leaves his wife, Marcie, son, Scott, and two daughters, Bonnie and Amanda.

Maxwell L. Hall '78 (BSEE) died October 15, 1996, at age 80. He lived in Chicopee, MA, and was a retired electrical engineer for Hamilton Standard Division of United Technologies Corp. in Windsor Locks, CT. He was in the Army Air Forces and the Air Force for 27 years and served during War World II and the Korean War. He was a warrant officer and received the Distinguished Unit Badge with Oak Leaf Cluster, the Bronze Star, the Good Conduct Medal, and Mediterranean and American Defense Theater ribbons. He leaves his wife, Eileen (Nicholls), three sons, Richard Spurgeon Hall, Nicholas Spurgeon Hall, and Kimsey Hall, three sisters, and six granddaughters.

Peter S. Stasiowski '82 (BSBA) died August 25, 1996, at age 39, along with his mother, Clementine, after a fire at their home. Peter lived in Springfield and was a 12-year senior systems analyst for Travelers Insurance Cos. in Hartford, CT. He leaves two sisters, Carole Stasiowski-Adinolfi, and Susan Morse, and uncles and aunts. His father, Joseph, died in 1992.

Theonne Lampros (BSBA) and **Gene Lawrence** '93 (BSIE) were married in September 1993 and had a son, Austin Lawrence, in April 1996. They recently bought a house in southern Connecticut.

Keith Lusby (BSBA) has been living in Manhattan since 1994, working at an ad agency called The Media Edge. He writes, "Heidi Olschefski, who graduated from Bay Path in 1990, and I are busy planning our October 1997 wedding. My work title is media planner and my primary responsibility is helping to manage AT&T's NBA league and team sponsorships as well as overseeing the evaluating and negotiating of event sponsorships. Most of my spare time is spent officiating ice hockey games at Chelsea Piers."

Kelly Piccoli (BSBA) married Jay Passerini recently. Kelly is a financial reporter in the pension management division of Massachusetts Mutual Life Insurance Co. in Springfield, MA. Jay is employed by Bertelli's Liquor Mart in West Springfield, a family-owned business.

1993

Class Correspondents:
Karen Ball
171 Sibley Ave.
West Springfield, MA 01089

Liz Harrington
3224 Davenport St. NW
Washington, D.C. 20007
(202) 364-3968

Tony Vinciguerra
393 Parker St.
Springfield, MA 01129

Daniel Davis (MBA), Air Force captain, has been decorated with the Meritorious Service Medal, awarded for outstanding non-combat meritorious achievement for service to the United States. Daniel is an assistant professor of aerospace studies at California State University, Sacramento, CA.

Doreen Ryan (BSLE) was promoted to sergeant on the Dedham, MA, Police Department. She recently earned her master's degree in criminal justice from Anna Maria College.

Donna Stepanek (BA) and **Sebastian Thomas** '94 (BSBA) were married September 14, 1996, in Watertown, CT. Writes Donna, "We were fortunate to share the day with several of our closest friends from WNEC. We now live in Middletown, CT." Donna is an agency systems administrator for American Phoenix Corporation in Hartford, CT. Sebastian is the director of ticket operations for the New Britain Rock Cats (the Eastern League Double A affiliate of the Minnesota Twins).

Tony Vinciguerra (BSIE) one of your class correspondents, writes, "I got married on September 7, 1996, to **Noreen Goscenski** '92 (BSBA). Noreen is working at MassMutual as an analyst in the Fund Accounting Department. I am still with Sears in Holyoke. We now live in Springfield, MA."

1994

Class Correspondent:
Cindy (DiFilippo) Elomaa
79 Oxford Drive
Norwich, CT 06360
(860) 887-3445

Rebecca (Robb) Poma
P.O. Box 132
Harrisonburg, VA 22801

Mark Dondero (BSBA) is engaged to Tami Zipadelli. Mark is employed at Barker Specialty Co. Tami is employed at Yale New Haven Hospital.

Cindy (DiFilippo) Elomaa (BA), your class correspondent, writes, "Hi everyone. I have finally finished settling into my new home in Norwich, CT. I'm still getting used to living someplace other than New York, but it's exciting. Please write to me or call at the address or number above. Right now I am temping at Pfizers and still working on finding a permanent job there. Hope everything is going great for all of you. I was happy to see so many of you at homecoming this year!"

David Turocy (MPA) was appointed the new Highway and Grounds Division superintendent in the Department of Public Works, Concord, MA. He was slated to begin his position on June 10, 1996.

1995

K. Aaron Bailey (BSCJ), a member of the Brunswick Police Department, was among the 25 Maine law enforcement officers who graduated on May 24, 1996, from the Maine Criminal Justice Academy.

Jennifer Ethier (BSBA) writes, "I absolutely love the position I hold at AIC (American International College). I have been working with this year's freshman class and our international student population. I am also working towards my master's degree in organization development."

Rex Moskovitz (MBA) is the manager of Southwest Operations for Poindexter Manke & Associates in Albuquerque, NM.

Laurie Ann Rule (BS) has accepted a job as a lab tech at the Connecticut Valley Biological Supply Company.

Matthew Savoie (BA), Army 2nd Lieutenant, writes, "I am currently assigned the 3rd Squadron, 7th U.S. Cavalry Regiment, at Fort Stewart, GA, as a tank platoon leader. I have the awesome responsibility of commanding and maintaining four main battle tanks and 15 other soldiers, as well as ensuring that they and their families are taken care of while we are on base or deployed somewhere in the world. We are part of the 3rd Infantry Division, which is our nation's heavy rapid deployment force. Our unit is the eyes and ears of our division commander, who is a major general. It is quite an exciting and challenging job."

1996

Elaine Hoey (MBA) was appointed regional director of home health care/therapy at the regional office of Easter Seal Home Health Care in Worcester, MA. Elaine is a certified occupational therapist.

Dan Novotney (BSBA) of Enfield, CT, was appointed to the Internal Audit Department at Friendly Ice Cream Corp. in Wilbraham, MA.

Mail, Fax, or E-mail Us a Class Note.

Tell us about your job, family, volunteer activities, hobbies, travel, or achievements, and we'll spread the news in **Class Notes**.

_____

_____

_____

_____

_____

_____

_____

Name_____ Class_____

Address_____

City_____ State_____ Zip_____

Day Phone_____ Evening Phone_____

Occupation_____ Company_____

City_____ State_____ Zip_____

Please return completed form to your Class Correspondent or the Marketing and Communications Office, Western New England College, 1215 Wilbraham Road, Springfield, MA 01119-2684. Fax: 413-796-2007. E-mail: alumwnec@wnec.edu.

MESSAGES FROM THE DEANS

From Burton Porter, dean, School of Arts and Sciences:

There are several things going on in Arts and Sciences that may interest you. John Kwasnoski, professor of physics at Western New England College, and president of Western New England Technical Consultants, has created the program "Impact" to teach science to high school students and save lives at the same time. This three-part program covers the physics of automobile crashes, Newton's Laws in the courtroom, and alcohol and driver reaction time. The aim is to apply science to real-world problems, and to spark students' interest and enthusiasm about their assignments. It was developed with a National Highway Traffic Safety Administration (NHTSA) grant for curriculum materials, and is available for a fee to high schools.

Dr. Robert Klein, assistant professor of education and director of the Teacher Education Program, is putting together a program in elementary education with a component in teaching the deaf and handicapped. This will be developed in much the same way as the secondary education certification has been. A student will pursue a regular major, while taking a number of preliminary courses in education, and then petition for admission to the program. Supervised teaching and specialized instruction follow. The elements for teaching deaf and handicapped students should be of very great benefit to any teacher, because these are rapidly increasing segments of the student population.

In other curricular matters, an American Studies major and an honors program will be circulating among the schools very shortly. The honors program will be the first in Western New England College's history. The American Studies major will focus on American history and American government, in more or less equal amounts, with a healthy dose of American thought and American literature added. This promises to be an excellent major for anyone going into teaching, to law school, or any number of post-graduate careers.

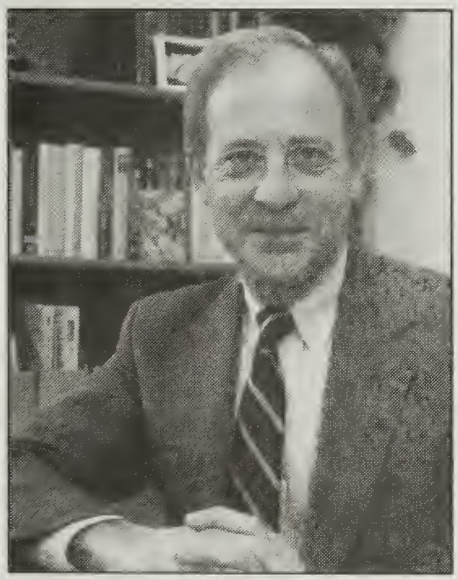

Burton Porter, dean, School of Arts and Sciences

From Stanley Kowalski, dean, School of Business:

These are exciting and rewarding times for the School of Business. We have new programs, interesting students, outstanding faculty, and successful and supportive alumni.

Student enrollments in business programs are good. We have new programs in Sport Management and Marketing Communication/Advertising. We have a successful one-year Weekend MBA program and have revised our part-time evening MBA, our Master of Science in Accounting, and our Master of Science in Information Systems.

For our part-time MBA program, we have concentrations in accounting, finance, health care management, human resource management, international business, management information systems, and marketing. Two years ago we developed and implemented a Master of Science in Criminal Justice on both our on campus and off-campus sites and a new major in acquisition and contracts for our Hanscom Air Force Base site. Both programs have proven successful.

Our graduates continue to do well. The placement record for graduates in the School of Business is approximately 90 percent, a high figure among business schools. Our internship program gives students experience and exposure to employment opportunities. The courses in the School of Business are state-of-the-art and provide students with the knowledge they need to perform well in today's continuously changing business environment.

The faculty members in the School of Business are outstanding. They are publishing, presenting papers, giving seminars, helping recruit potential students, holding high school competitions, organizing institutes, developing academic programs, working with the community, reviewing curricula, and working with students. Some of our faculty hold offices for national professional organizations and some deliver papers at national professional meetings. Of most importance, the faculty continue to be superb teachers.

We are proud of our alumni. I enjoy meeting with them and hearing about the good things that are happening to them. We appreciate their support in recruiting business students, their assistance with career development and job placement, and their financial support. Our goal is to provide the best possible education to our students so that our graduates can continue to prosper.

Stanley Kowalski, dean, School of Business

MESSAGES FROM THE DEANS

From Stephen Crist, dean, School of Engineering:

Last year was quite a successful one for some of the engineering students at Western New England College. Eugene Reardon, a senior in electrical engineering, placed second out of 18 entries in the New England Section of the American Society for Engineering Education (ASEE) student paper competition held at Tufts University in April. His talk was based on his senior design project, which involves real-time frequency shifting of voice signals to aid people with hearing impairments. John Corbett, a senior mechanical engineering student, also participated in the competition and did well.

The student section of the American Society of Mechanical Engineers (ASME) again won the Allied Signal Award, which is given annually to the best student ASME section in New England. The section has been busy thanks to the hard work of the students and the guidance of their advisor, Dr. Alan Karplus, who received the ASME Region I advisor award.

Steve Bergeron, a senior mechanical engineering student, participated in the New England Section ASME student paper competition and placed third.

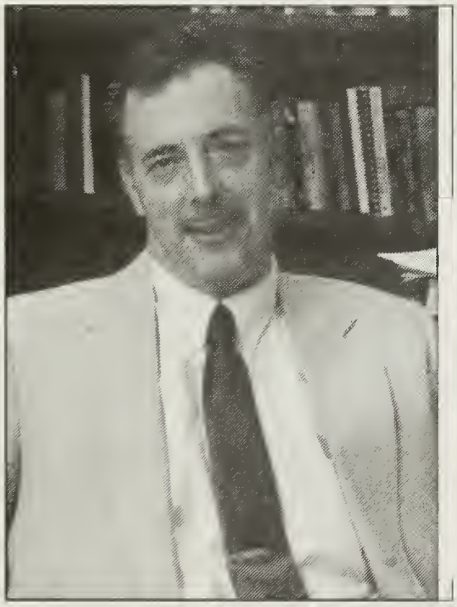

Stephen Crist, dean, School of Engineering

Three bioengineering seniors, Nicole Riek, Libby Couchon, and Jim Plourde, participated in the Biomedical Engineering Society (BMES) conference at Penn State.

The Engineering Student Council continues to flourish under a small but dynamic group of leaders. Dave Zawacki, a junior electrical engineering major, is the northeast regional representative to the National Engineering Student Council. The WNEC Council is hosting the regional meeting on our campus in April, 1997.

Dr. John Maleyeff, associate professor of industrial engineering, and Dr. Kourosh Rahnamai, associate professor of electrical engineering, received a National Science Foundation Grant to set up an Integrated Manufacturing and Controls Laboratory based around a plastic extrusion machine in 1994/95. They have been busy integrating that equipment into the curriculum. They have presented several papers on their work at national meetings. Currently, students from all three departments are doing lab work using the equipment.

From Donald J. Dunn, interim dean, School of Law:

Now that I have completed my fourth month as law school dean (and my 23rd year as a member of the faculty), I am happy to report that the School of Law continues to do well. For the past several years, as a response to the declining applicant pool for law schools, we have been purposely reducing the size of our entering class. Our entering class for both the full and part-time programs met our expectations and our quality remained consistent with the prior year.

Since the dip in law school applications is expected to continue for the next few years, the law faculty, our admissions and College personnel, and I are discussing ways to better promote the fact that recent surveys rank our school 3rd in overall student satisfaction, 27th in satisfaction among women students, and 28th in faculty scholarly productivity.

As an alumnus of the School of Law, I view our graduates as one of our greatest assets. In fact, I view all entering students as future alumni and try to begin cultivating their institutional loyalty from the day they begin classes. Our alums, current and future, can expect to see their long term interests as one of my primary focuses. Students entering our part-time program have the distinction of being the Class of 2000.

We also have begun needed refurbishing and modernization of the Blake Law Center. Our two largest classrooms have been wired to provide electrical outlets at each seat, thereby accommodating the increasing use of laptop computers by students. Additional wiring and updating will continue over the next several years. All who have done remodeling work in their homes or offices can attest that retrofitting a 20-year-old facility is a challenge.

Also important to me is our desire to be an integral part of the life of the institution. While we occupy only a corner of the 185 acres, I will be seeking ways whereby our presence can be better utilized campus-wide and community-wide. If you have any ideas in this regard, please let me know. I look forward to helping foster the School of Law's continuing development and maturation.

Donald J. Dunn, interim dean, School of Law

Admissions Outlook

by Charles Pollock, dean of enrollment management

Two themes continue to dominate the Admissions Office's operations: frequent, personal contacts with prospective students and the extensive use of technology.

Students who visit the campus often comment about the extensive series of mailings which they receive from the College. The sequence of letters and brochures is designed to keep us in touch with prospective students and to provide additional information about the College.

Most students receive a mailing about every two weeks during the peak recruiting season. Potential students are also telephoned. The College employs student "Telecounselors" throughout the year to telephone potential students. The purpose of the calls is to provide additional information, answer questions, and determine the level of the student's interest. Several weeks after the first call, the Admissions staff follows up with students who show the most interest, and at least one additional call is made to many students.

The extensive contacts, mail and telephone, are managed by a sophisticated computer software package. The software maintains a future plan for each student as well as a history of every letter which was mailed and each phone call attempted. Twenty-five computer stations are networked in the Admissions Office and in the Athletic Department.

The alumni and friends of the College continue to be very supportive of the admission efforts. Many Alumni-in-Admissions volunteers represent the College at high school fairs, assist with interviews at open houses, and provide other support. Some alumni and friends provide names of their children, relatives, and neighbors; and these names are added to our mailing list to receive information. The College appreciates the efforts which many have made to strengthen the institution and encourages others to get involved. Assisting can be as simple as sending names and addresses of potential students to the Admissions or Alumni offices.

Scholarships at Western New England College

For several years, the School of Law has had its own scholarship which is awarded each year based on financial need. Following the Law School's lead, the Schools of Arts & Sciences, Business, and Engineering have each created their own scholarships for their respective schools.

Some of the other scholarships available at Western New England College include:

Admissions Assistance Awards
Air Force Scholarships
George I. Alden Scholarships
Alpha Kappa Psi Scholarship
Alumni Scholarships Endowment
American Society of Mechanical Engineers Scholarships
Army ROTC Scholarships
Henry J. Bazan Scholarship
Frederick N. Bromage and Maria E. Bromage Memorial Scholarship Fund
Chester J. Chambers Memorial Scholarship
Leon D. Chapin Scholarship
Steven E. Cocchi Memorial Scholarship Fund
Henry T. Downey Scholarships
George Sumner Gaunt Scholarship
Gilbert Grant Program
Harley B. Goodrich Scholarships
Alison Mary Harris Memorial Scholarship
Carl R. Hellstrom Scholarships
Beaumont A. and Winifred S. Herman Scholarships
Carl E. and Esther S. Johnson Scholarships
Thomas K. Kamp Scholarship
Walter and Doris Kravitz Scholarship
Richard T. Lovett and Gertrude R. Lovett Scholarship Fund
Kenneth A. MacLeod Memorial Scholarship
Horace and Gertrude McCrea Scholarship Fund
James H. McGraw Scholarship Fund
Raymond and Shirley S. Meyers Scholarship
Lawrence F. and Myra T. O'Brien Scholarship
Earl H. Paine Memorial Scholarship
Herman E. and Maud K. Pihl Scholarship
Presidential Scholarship
Racine Scholarship Fund
Carmen D. Ravosa Scholarship
Service League Foundation Scholarship
John F. Shaw Scholarships
Resler Shultz Scholarships
Sigma Beta Tau Scholarships
Stanley O. Smith Scholarships
Kevin R. Sullivan Memorial Scholarship
Dorothy J. and Lucius Tarbell Scholarships
Susan Tober Scholarship
Trowbridge-Brown Scholarships
Trustee Scholarships
Richard H. Tucker Scholarship
Tuition Assistance Grants
Western New England College Scholarships
Wesley and Frances Wilson Scholarships

Scholarships and Special Awards available to Part-time Students only:

Susan Squire Bousquet Scholarship Fund
Louis T. Cormier Memorial Scholarship
Joseph A. Mastrangelo Scholarship
Savatore C. Mazzaferro Award
Lawrence H. Nath Management Award
James Z. Naurison Scholarship
Sigma Beta Tau Scholarship
William Willis Memorial Scholarship

For further information or to find out how to endow a scholarship, call Dr. Thomas Bila, Office of Development, at (413) 782-1212.

HONOR ROLL OF DONORS

SPECIAL DONOR CLUBS

Capstone Club

The following individuals provided leadership gifts at a minimum level of $25,000 during the final months of the campaign for the Alumni Healthful Living Center.

Edward L. Anastasi '89
Emma Wilder Anderson
The Argentinis Family
Bacon & Wilson, P.C.
Thomas '70 & Kathleen Burton
Leon L'41 & Eleanor Carman
The Castellano Family
Frank Colaccino '80
Irene E. & George A. Davis Foundation
Paul W. Gorman '89
Henry '70 & Shirley Hayes, Jr.
Francis '77 & Carol LaBelle, & Amy LaBelle
Alfred '51 & Marian LaRiviere
Kim A. Mac Leod '73
Leonard L'82 & Barbara McCue
Roy & Frigga Scott
Peter '70/G'78 & Deborah Stone
Diane Troderman & Harold Grinspoon

Founders' Circle

Members of the Founders' Circle have contributed gifts of $10,000 or more from July 1, 1995 through June 30, 1996.

Anges M. Lindsay Trust
Arthur & Barbara Clark Student Scholarship Fund
Exxon Education Foundation
Follett/Brennan College Service
Frank Stanley Beveridge Foundation
Hamilton Standard Division of UTC
Mrs. Winifred Herman
Alfred '51 and Marian LaRiviere
Leonard L'82 and Barbara McCue
William H. Sleith '44
Tambrands, Inc.

President's Circle

Members of the President's Circle have provided gifts of $1,000 or more which were contributed from July 1, 1995 through June 30, 1996.

Emma Anderson
Panagiotis A. Argentinis '66
Richard W. Bailine L'77
Robert L. Bean '66
Paul Bloom L'38
Michael F. Burke '85
Kenneth D. Cardwell '63/G'66
Leon J. Carman L'41
Gerald E. D'Amour
Kevin S. Delbridge '77
Thomas A. Gruppioni '77
Bruce F. Hambro '74
Irving C. Jacobs '26/G'70
Francis A. Johnson '59/G'61
Katz Family Foundation
Terry L. Kendall '68
Michael & Mary Ann Lipnicki
Kim A. Mac Leod '73
Management Association
John T. Moriarty L'84
Frederick V. Mottle '69
Ronald E. Musiak '68
Francis S. Oleskiewicz L'61
John J. Pajak L'62
C. Norman Peacor
Richard R. Perry
Ralph B. Rogers
Peter W. Schroth
Donald J. Snyder
Rex P. Stevens
Roger J. Sullivan '53
Michael J. Susco '70
C. David Trader
David R. Turgeon '72
Loretta Wawrzyniak
Adolph J. Yodlowski '40

Leaders' Club

Members of the Leaders' Club have contributed gifts from $500 to $999 from July 1, 1995 through June 30, 1996.

Judith A. Brissette
Thomas R. Burton '70
Michael J. Butcher '73
Charles Edson Case
Bob J. Clingan '75
Richard M. DiRuzzo
Albert J. Dudzik, Jr. '50
Jeffrey M. Freedman L'76
Gertrude Lovett Trust
Albert H. Gledhill '86
Robert E. Grinnell
James E. Guerra
Harriet Fuller Trust
Benjamin F. Jones
Everett W. Ladd, Jr. '63
Nancy J. Linck L'84
James V. Masi
Mary Ellen Mc Carthy '78
John T. Quirk L'39
Mark Schoenberg
David M. Seltzer L'78
John M. Squarok '74
John F. Sullivan '51

Associates' Club

Members of the Associates' Club have contributed gifts from $250 to $499 from July 1, 1995 through June 30, 1996.

After Dinner Club
Robert A. Adolphson '34
American Jewish Committee
Barbara J. Arner L'80
Steven A. Bagen L'82
Eli B. Basch L'76
Rene F. Belanger '62
James B. Brimley L'78
Joseph J. Brodeur '61
Leonard A. Brodeur '71
Fred M. Brody '72
George W. Brooks
Christopher M. Burke L'80
Rodney P. Butler '71
James H. Callaghan '80
Robert A. Carpentier L'80
Frank G. Carzello '72
Richard L. Circosta '64
George J. Cooke '76
Paul & Cynthia Costanzo
Robert E. Craig, Jr. '82
Henri J. DesPlaines '69
Richard M. Di Ruzza
Linda A. DiFrancesco '89
David M. Duchesneau L'84
Keith F. Duclos '82
Timothy P. Ellison '77
John F. Fallon L'66
William D. Fitzgerald '68
Peter B. Forret '63/G'69
Douglas M. Frechette '86
James Gordon
William M. Gould '92
Pierre H. Guertin '78
Elizabeth M. Haig L'42
Handy & Harman Foundation
Ralph J. Hickson '68
Hollis L. Holland '67
Julieta Hoeckh
Eric G. Hurlin '66/G'74
John P. James L'79
William C. Jolicoeur '75
Catherine J. Jones
Martin P. Judge '52/L'59
Francis J. Keating '51
Roger G. Kennedy '75
Henry J. Laguillon '69
Edward Lindberg
John F. Mackey '69
Charles S. Matteo '83
Everett J. Merrifield '35
Allan R. Meyers
Joseph S. Milazzo '81
Donald A. Molta '82/G'86
Annamaria Moriarty
Harold F. Neunder
Christopher N. Oberg
Mark L. Parent '70
David K. Price '80
Michael A. Prunty '84
Vernon I. Rawlins '91
Dean T. Reid '84
Joseph H. Reinhardt L'82
Richard D. Rockwell L'81
Richard D. Roy '78/G'83
Mark Serwa '82
Barbara C. Squire
Robert F. Stamant
Morey I. Stearns '35
Peter C. Steingraber L'84
Rolf Thoresen '72
William E. Toner '78
Steven Toth L'77
Brooks H. Townsend '56
Florian J. Trojanowski '54
Timothy J. Twombly '76
Richard R. Veronesi '61
Ronald W. Wallace '72/G'83
Stephanie W. Willen

Century Club

Members of the Century Club have contributed gifts from $100 to $249 from July 1, 1995 through June 30, 1996.

Paul T. Abbott '74
William W. Adams L'86
Edward P. Allard III L'78
Dennis R. Anti L'85
Michael A. Ardolino '82
Joseph P. Auclair '80
Sem Aykanian L'83
Walter S. Bachman '82
John A. Balboni '81
Richard E. Ball
Joe E. Barbee L'73
Dana R. Barrows L'77
Alan G. Barszewski '76
Archer B. Battista L'77
Lawrence S. Beecher '66
Vito L. Bell '69
Charles J. Bello '80
Peter S. Benton '73
Hon. Donald D. Bernardi L'78
Stanley J. Bigda '75/G'79
Doris A. Bilodeau L'91
Richard C. Blackburn '51
James J. Blanchard '74
Deborah A. Bloom L'80
Neville S. Bogle '75/G'81
Lee T. Bongiolatti '70
Richard L. Bosworth L'61
Linda K. Bowman
Michael H. Boyer '77
Hayden L. Bradley '64
John H. Breck III L'83
Steven W. Brode '71
George & Claire Bronson
Robert Brown '87
Tadeus J. Buczkowski '56
Greg J. Budnik '88
Stephanie S. Burnett '78
Edward C. Burt, Jr. L'81
M. Christine Burt L'84
Thomas P. Cadden L'78
Richard J. Callahan '73
Timothy F. Callahan '78
Donald R. Caron '74/G'77
Jack B. Carr '74
Charles R. Casartello, Jr. L'87
Donna M. Casazza L'84
Dexter K. Case '68
Joseph C. Cassidy '72
Rosemarie H. Castonguay '90/G'93
J. David Cavers '69
Gerard J. Champagne L'82
Robert W. Champigny, Jr. '74
Stuart E. Chandler '86
Leon D. Chapin '39
Michael J. Chieco L'83
Laureen M. Ciccaglione '76
Nancy J. Coderre L'84
Bradford A. Cohen '72
James F. Collins '78
James E. Conway L'87
David C. Couchon '87
Hugh C. Cowhig L'67
Allan M. Creed '29
John J. Criscione L'81
Stephen C. Crist
Richard E. Crossman '67
Gary M. Crowley '84
Timothy R. Cyr '80
Philip T. Dailey '75
John A. Dame '77
Charles W. Danis L'81
H. B. Darrach
Sheldon O. Davis L'75
Mr. & Mrs. Elias G. Deeb '69
John S. De Nucci '79
Gary L. De Pace '80
Thaddeus J. Derendal '63
Gregory B. DiNovis '69
Edward L. Donnellan L'41
Robert J. Donoghue '61/G'64
S. Colin Dowling L'94
Arthur W. Downes '83
Thomas Downs
David N. Dragon '78
Margaret F. Dreger
Thaddeus J. Drewniak '42
Rene L. Dube
Kevin A. Dubinsky '83
Peter C. Dulak '38
Donald R. Dupre '56/L'62
Rene E. Dupuis '69
Arthur L. Duquette '51
Ronald G. Durej '79
Andrew F. Durkin '74
T. Ashley Edwards L'84
Peter T. Elikann L'80
Jeffrey S. Elkas '77
Lloyd Emerson
Louis E. Escobar '78
James E. Everhart
Robert E. Farrell '76
Matthew S Fay '80
Phil L. Ferrari '74
Joseph Ferraro
Maurice J. Ferriter L'57
Peter J. Fessenden '65
Arthur R. Finkelstein L'80
John S. Fisher '75

SPECIAL DONOR CLUBS

Lisa J. Fitzpatrick L'86
Timothy E. Flynn '80
Walter W. Forbush, Jr. '69
Steven M. Ford L'78
Julie I. Foster L'81
Johnnie M. Foster '95
Roger L. Frasca '62
Norman Friedland L'62
Samuel D. Friedlander L'88
A. Stuart Fuller L'82
Larry C. Gabbert '70
Janice Z. Gallivan '70
Martha Garabedian-Urban
Paul F. Gariepy L'83
Bonni P. Garvey
Richard E. Garvin '59
Bruce E. Gaudette '69
Alfred J. Geoffrion, Jr. '80/L'84
Marci E. Gerston L'84
David M. Ghazil '68
Lawrence E. Giard '66
Hon. Ann M. Gibbons L'58
James S. Gibson '52
William A. Gibson '73
Thomas M. Gill '87
John F. Gilsenan L'79
Lawrence S. Gormally '57
Robert L. Gosselin '64
Jeffrey P. Goulet '88
Kevin Gouvin
Richard A. Grabiec
Susan E. Grady '71/L'77
Fred A. Greenberg L'80
Samuel Greenspan L'32
Michael A. Grimaldi '81
Darcy E. Gruttadaro L'90
Renald R. Guillemette '78
Frank J. Guimond, Jr. '58/G'61
Eugene J. Gumbs III
Edward Hachadourian '43
Ina M. Hall L'79
Frank Hano
Douglas I. Hanson '61
Gayle A. Harvey '84
Lee Ann Harvey '83
Lori A. Harvey '84
Cynthia P. Hashim '74
Arthur Haskins III '72
Michael T. Hassett L'79
Martha H. Hawkins '72
Erin L. Hayes '89
William P. Hayes '63
Nancy M. Hayzer '77
Gerald I. Hecht L'77
Frank E. Hegarty '40
Douglas P. Hembdt '86
Harold Heye
Williard Hick III '73
Patrick J. Higgins '84
Thomas L. Hinckley '71
Charles D. Hines L'83
Lester M. Hirsch
George B. Hitchcock '60
Nancy Hoar '84
Michael P. Holhut
Jeffrey R. Houle L'91
Hon. Robert L. Howarth L'74
William B. Howe '61
Melinda W. Hunkins L'84
Hon. Mary E. Hurley-Marks L'76
Ronald E. Jackson '66/G'73
Stephen M. Jarmoc '89
Eileen F. Jenetopulos L'91
Allen B. Jones '71
Catherine J. Jones
Charles H. Jones '88
William H. Kain L'77
Ross S. Karlson '69
Hon. George C. Keady L'73
Hon. Edwin W. Kelly L'79
Eileen M. Kelly L'92
James L. Kelly '90
Joseph J. Kempf L'80
Warren D. Kenniston '75
Edgar H. Kenyon
Barbara A. Kilroy '87
Gayle Kimball L'80
Mitchell I. Klein L'77
Annette M. Knopf '87
Adam S. Korabowski '49
Andy A. Korenewski '79
Martin M. Kozlak '90
David P. Kruger '68/G'72
Zbigniew J. Kurlanski L'77
M. Catherine Laboure
Robert E. LaBelle '66
David G. La Clair '78
Gary R. La Perle '75
Randolph C. Lafferty L'79
V. Barry LaFlam '67
Michelle R. Lalancette '93
Monique E. LaRiviere '87
Rocco A. Latino '66
Carl A. Le Grand '66/G'94
Bruce Goodwin Ledoux L'75
Scott R. Lengyel '78
Rosemary A. Letendre
Jerzy Letkowski
Jeffrey H. Levin L'77
Stephen M. Lewen L'75
William J. Lindsay '77
Marvin Liss '83
John R. Lonergan '80/L'88
Matthew J. Lonergan '80
Leonard T. Long '77
Susan Lutrell Burns L'92
Eugene J. Lynch L'64
Robert A. Mac Alpine '68
Peter J. Macek '61
Susan G. Magee '78
Gino E. Maggi '86/G'89
Nicolino R. Magnacca '72
John T. Mahoney III L'80
James J. Maloney '80
Thomas W. Mango '73/G76
M. Kathleen Manley L'80
David P. Marini '78
Walter F. Markett, Jr. '61/G'63
Arthur & Rebecca Marshall
Robert A. Martini '65
Christopher Mastroianni '79
Charles J. Mathieu '53
Marc D. Matles L'76
Edward J. Mc Grady '70
Joseph Mc Granaghan '61
David W. Merrill '65
Raymond Meyers '51
Patricia N. Miller
Richard C. Miller '76
Tony S. Miodonka '75/G'78
Robert C. Moore '75
David William Moran L'80
George J. Moriarty '56
Richard W. Morrison L'82
Robert Christopher Morton L'78
John C. Moulton '78
Hala E. Mowafy '88
John N. Mullen '86/G'95
Francis D. Murphy '52
Jay A. Murphy '70
J. Mark Mutter L'84
Marc N. Needelman L'77
Amelia C. Neils '78
John D. Nelen '60
Michael J. Netkovick '80
Brian S. Newman L'91
Lee V. Nichols '65
Marc L. Nicole '85
Anthony Nicolini '88
Robert J. Nissenbaum L'80
Suzanna A. Norbeck L'83
Kevin L. O'Brien L'87
John A. O'Connor '73
Jack O'Donnell L'80
Therese S. Ouellette-Couture '92
Christopher A. Parent '74
John L. Partyka '65
Ronald & Antoinette Paschetto
Rodney W. Pease '77/G'82
Raul F. Pedraja '78
Richard & Marilyn Pelosi
Paul R. Peterson L'90
Aurelie A. Petherbridge '85
Arthur Petlock
Cornelius W. Phillips L'79
Joseph A. Pieropan L'87
Christopher J. Plourde '83
Guenther T. Pollnow '71
Charles A. Pratte '59/G'62
Brian D. Prentice '87
Mary I. Principe '81
Bryant M. Quilliam '80
Thomas A. Rachele '76/G'78
Richard B. Renert '74
Hugo L. Ricci, Jr. L'74
Robert A. Ridlehoover '79
Michael Roberts
Katherine A. Robertson L'90
Jacob Z. Robinson
Hon. Joseph E. Rodgers L'65
William G. Roos '80
Stephen S. Root '70
Nina N. Rosen L'82
Paul J. Rosenbaum
Anne M. Rosenblum L'80
Richard C. Roth L'93
David Russell
John W. Russell '75
James P. Ryan '72/G'74
Hon. W. Michael Ryan L'76
Denis R. Rybkiewicz '70
Cynthia H. Sansom '95
Edward J. Schenk L'80
Thomas A. Schmitt '85
Ann E. Schultz G'86
Philip A. Segal
Mr. & Mrs. George Selivonchik
Susan M. Shane L'78
Michael D. Shannon '85
Barbara Ann Shaw '83
Charles A. Shaw '81
Clark R. Shea '66
Robert & Lynn Shedd
Michael Shields
Terry J. Siman L'77
Douglas C. Simpson '74
Evan R. Simpson '61
Roger H. Sirois '70
George A. Skala '69
Francis W. Skwira '67
Douglas Slavas
Frederick J. Smith '62
Luke J. Smith '47
Steven A. Smith '78
Robert D. Snook L'90
Brady D. Snyder '60
Carol A. Sorgenfrei '82
Jack F. St. Clair L'76
Roger L. St. George '67
Judith L. St. Germain
May Stack '81
Alfred A. Stadnicki L'78
Anne B. Stapleton L'84
Richard A. Stebbins
Ernest A. F. Steen '71
Charles K. Stephenson L'82
John E. Steurer '86
Mary Z. Stuart L'76
E. Timothy Sullivan, Jr. '81
Ernest C. Swanson '39
Einar & Irene Syvertson
Peter Szaban '84
Michael W. Taillon '62
Teri H. Taylor '79
Deanna V. Tenofsky-Ealy L'82
Denise R. Tessier-Brown L'94
Richard S. Tessier '70
Paul C. Theilig '48
Martin & Dorine Toyen
Richard D. Trenk L'82
David R. Trombley '63
Charles W. Truxall '73
Dennis E. Tully L'76
John J. Turgeon '83
Vincent E. Turley L'85
James R. Uguccioni '76/G'86
Frazier Van Velsor '68
Herbert L. Vieira '77
Richard L. Vilardo '72
Joseph M. Vita '78
Nicholas P. Vontzalides L'83
Howard J. Wailgum '62
Cynthia M. Wald '86
Irving M. Walker, Jr. '84/G'86
William T. Walker '61
Robert L. Ward L'82
David T. Warren '68/G'74
Stephanie A. Watkins L'90
Mark S. Weaver L'91
Otto F. Weigand '63
Charles J. Weinmann
Margaret L. Wendlandt L'86
William L. Whitman L'78
Matthew C. Whitney '83
Thomas G. Wiggerton '74
Theodore A. Williams '75
Richard J. Willis '80
Aaron W. Wilson L'75
Saul Wilson '30
Michael Wu L'83
Christine F. Zaniewski L'81
Kurt Zimmerli '62

Mike Serafino '77, president of the Alumni Association, Ray Meyers '51, and Thomas Hastings, director of alumni affairs at the College, chat during an Alumni-to-Alumni event.

ALUMNI DONORS BY CLASS

Honor Roll of Donors reflects gifts received by Western New England College from July 1, 1995 through June 30, 1996.

Class of 1926
Irving C. Jacobs G'70

Class of 1929
Allan M. Creed

Class of 1930
Saul Wilson

Class of 1934
Robert A. Adolphson
William G. Holmes
Everett Sheldon II

Class of 1935
Everett J. Merrifield
Morey I. Stearns

Class of 1938
Peter C. Dulak

Class of 1939
Leon D. Chapin G'64
Ernest C. Swanson

Class of 1940
Frank E. Hegarty
Adolph J. Yodlowski

Class of 1941
Gustave H. Suhm

Class of 1942
Thaddeus J. Drewniak

Class of 1943
Edward Hachadourian
E. Louis Raverta G'64

Class of 1944
William H. Sleith (dec.)

Class of 1947
Luke J. Smith

Class of 1948
Benjamin P. Astley
Robert B. Powell
Paul C. Theilig

Class of 1949
Donald J. Ferguson
George B. Gunderson
Adam S. Korabowski

Class of 1950
Norman Cartmill G'61
Albert J. Dudzik, Jr.
George E. Lacoske (dec.)

Class of 1951
Richard C. Blackburn
Arthur L. Duquette
Francis J. Keating
Alfred A. LaRiviere H'95
Raymond Meyers G'64
John F. Sullivan

Class of 1952
Charles B. Crean, Sr.
James S. Gibson
Martin P. Judge L'59
Francis D. Murphy
Philip H. Overlock
Richard S. Wright

Class of 1953
John G. Campbell G'72
Frederick A. Martin
Charles J. Mathieu
Raymond J. O'Malley
Roger J. Sullivan

Class of 1954
Edward A. Bednarz
David C. Cummings
Florian J. Trojanowski
Albert G. Wolff

Class of 1955
Frank A. Ceckowski
Michael A. Pino
George E. Thomson

Class of 1956
Tadeus J. Buczkowski
Raymond J. Desnoyers
Donald R. Dupre L'62
Robert L. Godfrey
George J. Moriarty
George C. Perron
Brooks H. Townsend

Class of 1957
Ernest A. Cignoni
Lawrence S. Gormally

Class of 1958
Frank Guimond, Jr. G'61
Frank A. Mastalerz

Class of 1959
Leopold M. Ablicki
Richard E. Garvin
Robert E. Hartig
Francis A. Johnson G'61
Helen A. Kulpinski
Charles A. Pratte G'62
Edwin R. Wegrzynek L'64

Class of 1960
George B. Hitchcock
Chester J. Kos
Louis E. Lutz
Paul J. Mei
John D. Nelen
Karol W. Smith
Brady D. Snyder

Class of 1961
Joseph J. Brodeur
Bruce H. Corey G'63
William J. Craven
Walter Crawford
Raymond F. Des Rosiers
Robert J. Donoghue G'64
Irving I. Farber
Douglas I. Hanson
William B. Howe
Kozmos Lachowski
Peter J. Macek
Walter Markett, Jr. G'63
Joseph Mc Granaghan
Paul R. Petcen
Evan R. Simpson
Leonard W. Stone
Richard R. Veronesi
William T. Walker

Class of 1962
Rene F. Belanger
Roger L. Frasca
Rocco A. Latino, Jr.
Howard J. Moffatt
Stoughton L. Smead
Frederick J. Smith
Michael W. Taillon
Howard J. Wailgum
Jay E. Wilmarth
Kurt Zimmerli

Class of 1963
Horace E. Bent
Wayne M. Brown
Kenneth D. Cardwell G'66
John B. Cunningham, Sr.
Thaddeus J. Derendal
Donald F. Drapeau
Peter B. Forret G'69
William P. Hayes
Alan B. Katze
Everett W. Ladd, Jr.
David E. Tetreault
David R. Trombley
Otto F. Weigand, Jr.

Class of 1964
Hayden L. Bradley
Allan K. Brown
Richard L. Circosta
Stephen E. Couzelis
Robert L. Gosselin
Peter H. Horstmann
Kenneth B. Howe
Gary P. Innarelli
David M. Keith G'82
George P. Kelty
Walter J. Kruczek
Eugene J. Lynch L'69
Joseph A. Marti
James R. Matthew, Jr.
James F. Shea
Ervin A. Tessier, Jr.
Richard F. Ziemba G'68

Class of 1965
Axel H. Anderson
Paul J. Bilodeau
Michael Bonsiewicz
Jacob F. Dutko G'68
Peter J. Fessenden
Donald R. Gaylord
Kenneth L. Hower
Mitchell L. Khtikian
Robert M. La Nigra
Robert A. Lammi
Robert A. Martini
Daniel J. Mc Laughlin
David W. Merrill
Lee V. Nichols
John L. Partyka
Thomas B. Richardson
Donald A. Robbins
Donald B. Robitaille
Delma A. Smith
Richard D. West

Class of 1966
Panagiotis A. Argentinis
Donald B. Bator
Robert L. Bean
Lawrence S. Beecher
Robert F. Cannon
Lee A. Dodge
Arthur D. Foresi
Lawrence E. Giard
David B. Grogan
Eric G. Hurlin G'74
Ronald E. Jackson G'73
Robert E. LaBelle
Carl A. Le Grand G'74
Ronald S. Naumchick
John J. Pipczynski
Theodore N. Samble
Clark R. Shea G'69
Walter H. Smith
Robert G. Vezeau G'74
Bruce A. Warsaw

Class of 1967
Robert A. Arnold
Bruce R. Blanchart
Kenneth R. Burr
Michael G. Byrne
Richard E. Crossman
John P. Duffy, Jr. (dec.)
Kevin G. Foley G'72
George G. Frigo
Hollis L. Holland
James B. Hyatt
Ronald Konopacki G'71
William J. Korkosz
V. Barry LaFlam
James Lambert
William E. Partanen
Francis W. Skwira
Roger L. St. George
James F. Tierney
Raymond F. Yarkey

Class of 1968
Frank J. Alexander
Robert D. Anderson
Richard J. Binney
William J. Boyle, Jr.
Dexter K. Case
John J. Chmura G'83
Richard Czelusniak
Raymond R. Dubreuil
Peter A. Duhamel
William D. Fitzgerald
David M. Ghazil
Ralph J. Hickson
Richard K. Holland
Terry L. Kendall
Douglas A. Kenyon
Austin J. Killeen
David P. Kruger G'72
Ronald D. Lewis
Robert Mac Alpine G'74
Peter E. Morin
Ronald E. Musiak
John J. Patterson G'77
Joseph A. Reale G'73
Mary K. Sambrook
Peter A. Schulze
William W. Shakespeare
Robert I. Singer
Robert J. Surprenant
Ronald L. Terebesi G'76
Frazier Van Velsor
David T. Warren G'74

Class of 1969
Vito L. Bell, Jr.
Lee T. Bongiolatti
Albert S. Bowman
J. David Cavers
Raymond Crochetiere
Elias G. Deeb
Henri J. DesPlaines
Gregory B. DiNovis
Rene E. Dupuis
Dennis E. Erickson
Lyle F. Feinberg
Walter W. Forbush, Jr.
Bruce E. Gaudette
William D. Johnson
Ross S. Karlson
Henry J. Laguillon
John F. Mackey
Frederick V. Mottle
Leslie D. Pape
Anthony F. Parisi
Robert G. Pouliot
Joseph A. Rice
George A. Skala
Gary R. Trella

Class of 1970
David A. Aho
Milan S. Baca
Thomas A. Burton
Richard D. Courtemanche
Thomas A. Dolce
Daniel J. Donovan
Norman J. Famely
Nancy H. Fritz
Larry C. Gabbert
Janice Z. Gallivan
John D. Geeleher
James R. Gelinas
Richard A. Goral
Robert W. Hagopian
David B. Kinnear G'78
George Leocopoulos
Dominick J. Leone
Peter A. Livingston
Joseph M. Lomonoco
Stanley J. Martowski

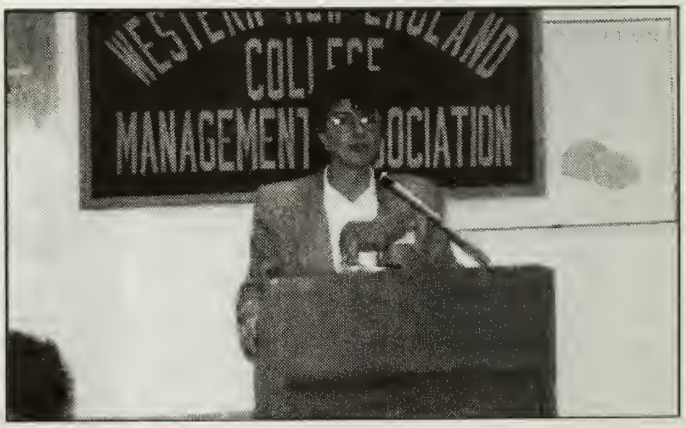

Pam Batalis, general manager of the New England Blizzard, addressed the Management Association at a luncheon in November. Her topic was "The Managerial Challenges of Launching a New Professional Sports Franchise." The New England Blizzard, the new professional women's basketball team, uses the Alumni Healthful Living Center as its training facility.

ALUMNI DONORS BY CLASS

Richard A. Mayer
Edward Mc Grady, Jr. G'76
Jay A. Murphy
Mark L. Parent
Thomas D. Pilarcik
Stephen S. Root
George B. Rost
Denis R. Rybkiewicz
Joseph Singer
Roger H. Sirois
Michael J. Susco
James W. Szynal
Robert W. Teerlinck
Richard S. Tessier

Class of 1971
Ian B. Ackerman
Wayne M. Auker
Preston Averill, Jr.
Stephen A. Bobowicz
Steven W. Brode
Leonard A. Brodeur
Rodney P. Butler
James F. Clarke, Jr.
Michael T. Coffey
H. Thomas De Luca
Nicholas A. Fagioli
Winslow H. Fuller
Susan E. Grady L'77
Thomas L. Hinckley
Allen B. Jones
Stanley J. Kapinos
Bruce M. Keane
Edward J. Klebaur, Jr.
Bruce D. Lathrop
Robert W. Le Clerc
Dean A. Lindquist
Bruce E. Mc Ewan
Kenneth J. McDonough
Pierre A. Monast
Thomas A. Moore
Peter A. Plummer
Guenther T. Pollnow
Albert W. September
Barbara H. Shaffer
Ernest A. F. Steen
Gary M. Stepsis
Robert B. Trask
Francis M. Zambrello

Class of 1972
Paul W. Atkins
Samuel P. Belsito, Sr.
Fred M. Brody
David R. Cahill
Robert P. Cannava
Frank G. Carzello
Joseph C. Cassidy
Guy K. Chester
Bradford A. Cohen
George W. David
William F. Dwyer
Jonathan T. Dyer
Mark J. Gazillo G'81
Kirby H. Gearing
Manuel L. Gross
Chester J. Gruska, Jr.
Arthur Haskins III
Martha H. Hawkins
Charles Jackson
Eric J. Koskinen
Ronald J. Langlois
Stephen D. Lotterman
Stephen J. Lundy
Elizabeth A. Magee
Nicolino R. Magnacca
Robert A. Newton
Lambert R. Ollari
Raymond G. Hunt G'79
Robert J. Kapinos
Robert A. Lowry
Kim A. Mac Leod
Thomas W. Mango G'76
Thaddeus T. Markiewicz G'82
Lawrence I. Martensson

Giving in Memory of Loved Ones

Memorial gifts can be made by contributing to any college department, the scholarship fund, or the unrestricted fund. The development office will notify the appropriate individual that the memorial gift has been made, informing him or her that you are the donor (without disclosure of the amount of money donated). For further information, please call (413) 782-1335.

Lawrence D. Popple
Carol N. Quinlivan
Paul F. Renzi
Allan H. Rollo
James P. Ryan G'74
George N. Sarikas
Robert E. Shanahan
Robert F. Stamant
Wendy J. Swan-Jerrold G'85
Rolf Thoresen
Richard L. Tower
David R. Turgeon
Richard L. Vilardo
Ronald W. Wallace G'83

Class of 1973
Oakford W. Acton
Lawrence M. Alfred
Bruce G. Arsenault
Jonathan P. Bagg
Neil W. Bennett G'76
Peter S. Benton
Russell C. Bixby G'81
Gerald M. Bohdanowicz G'76
Michael J. Butcher
Richard J. Callahan
Alan F. Cathro
Rick S. Ciminello
Douglas D. Colby G'91
Robert J. Cummings
Mitchell M. Feller
Craig A. Gaudreau
William A. Gibson
Edward A. Greaves G'79
Jon H. Haggerty
Edward C. Hart
William C. Hartman
William A. Hensen
Willard Hick III
Phillip J. Houser
Vincent J. Mazzie
John A. O' Connor
Michael P. Powers
Michael J. Riley
John Sandford, Jr.
David R. Scott G'93
William H. Smith
Richard S. Towsley
Lesley J. Tremblay
Charles W. Truxall
John F. Walsh
Thomas A. Yvon
Robert E. Zumbruski

Class of 1974
Paul T. Abbott
Jack W. Aylward
Stanley J. Banas, Jr.
Richard W. Barrows
John R. Bates
James J. Blanchard
James W. Borys
Harry M. Cargile
Donald R. Caron G'77
Jack B. Carr
Robert W. Champigny, Jr.
John R. Charest
Robert F. Connelly
William Cunningham, Jr.
John D. Dedell
Andrew F. Durkin II
Brian C. Edgerly
Phil L. Ferrari
William C. Gerstenzang G'74
Charles J. Glinski
William M. Gorczyca
David A. Guidette
Mathew J. Halpin
Bruce F. Hambro
Cynthia P. Hashim
Carl J. Jackobek
Karen M. Jorgensen
Harold C. King
Thomas P. Kozikowski
Timothy G. Miller
Stephen J. Myott
Thomas G. O'Connor
Thomas J. O'Connor, Jr.
Christopher A. Parent
Michael G. Poorman
Nicholas Powlovich, Jr.
Jeffrey L. Pringle
Richard B. Renert
Joseph N. Rinaldi
Richard F. Rumohr
Anthony L. Santaniello
Martin F. Schoenemann
James Shanley
Douglas C. Simpson
James M. Sklarski
Noal S. Solomon
John M. Squarok
Henry P. Sullivan
Thomas K. Trant
Raymond Walczak
Thomas G. Wiggerton
Dwight P. Wildman

Class of 1975
Harold J. Akey G'83
Stanley J. Bigda G'79
Neville S. Bogle G'81
Jeffrey B. Brooks
Robert A. Buck
David J. Campbell
James H. Caulfield
Bradford J. Cioffi
Bob J. Clingan
Elaine S. Comer
William E. Crowley
Marc A. Cyr
Philip T. Dailey
John S. Donaldson
Michael J. Fedoras
Henry E. Fiaccone
John S. Fisher
Michael S. Golas
Helen Golgowski
John M. Gowdey
Robert F. Griffiths
Rosemarie Groza
Gail L. Hayward
Julianne Husmer
William C. Jolicoeur
Roger G. Kennedy
Warren D. Kenniston
Sang Yong Kim
Donald A. Kunz
Gary R. La Perle G'81
James F. Lucey
Lester C. Mc Donald, Jr.
James S. Mc Lellan
Tony S. Miodonka G'78
Robert C. Moore
Robert W. Moritko
Daniel C. Most G'79
Richard S. Orszak
Robert N. Pendersen, Jr.
Russell R. Pons
John W. Russell
Kenneth N. Scott
Ruth Karen Singer
Cynthia A. Sullivan
John N. Weinle, III
Theodore A. Williams

Class of 1976
Linda N. Ahern
Allen G. Bailey G'79
David G. Bareiss
Alan G. Barszewski
William J. Biebel
Rheo A. Brouillard
Stanley T. Cheika, Jr.
Laureen M. Ciccaglione
George J. Cooke, Jr.
Stephen J. Cuzzone
Michael J. Donoghue
Robert E. Farrell
Robert C. Ferguson
Joseph Ferraro
William F. Garrett
Michael A. Gaudette
John L. Graham
Lorraine M. Graham
Robert B. Hager
Peter J. Haggerty
Daniel J. Herlihy
Robin F. Hoffman
Thomas N. Lamontagne
George E. Leary
Frank J. Liberti
Emilios Mavroudhis G'78
Richard C. Miller
Joseph A. Pantuosco
James J. Pasquini
Thomas A. Rachele G'78
Gerald C. Ricketts
Timothy J. Twombly
James R. Uguccioni G'86
Scott W. Wilson G'91

Class of 1977
Donald W. Alger
Carl J. Ascenzo
Paul F. Barkett
Diane M. Bove
Michael H. Boyer
Walter R. Bush
Randall Q. Cail
William J. Cance
Brian R. Cowic
Scott E. Cunningham
John A. Dame
Kevin S. Delbridge
Dominick A. Delia, Jr.
John P. Dion
Richard M. Doherty
Jeffrey S. Elkas
Timothy P. Ellison
Robert R. Fischlein
Charles A. Gallo
Thomas A. Gruppioni
Kevin W. Harraghy
Nancy Hayzer
Patrick M. Hogan
Zigmond J. Kazeroid, Jr.
John D. Langlois
William J. Lindsay
David L. Lloyd Rees
Leonard T. Long
Richard A. Miles

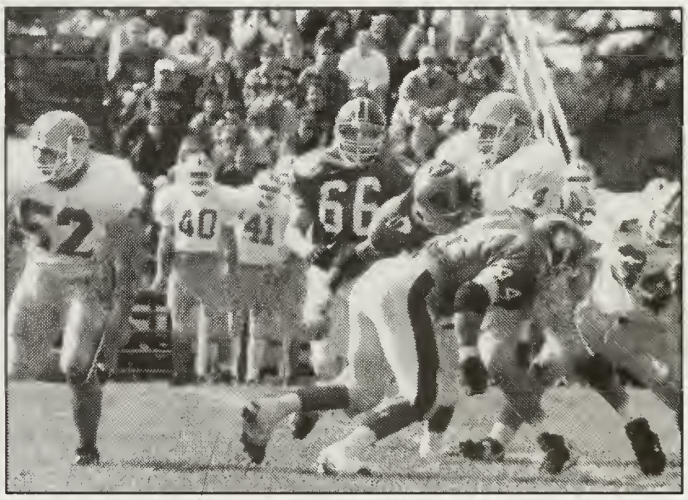

The Western New England College football team in the Homecoming game with UMass-Lowell.

ALUMNI DONORS BY CLASS

Class of 1977 continued
Paul S. Mitus
J. Peter Molitor
Rodney W. Pease G'82
Harold F. Potts
Larry A. Quinzani
George P. Russell
Agnes K. Sellei
Richard C. Stathers
Richard P. Ugolini G'88
Herbert L. Vieira
Patton N. West
Joseph J. Wilk, Jr.
John M. Worthington
Robert L. Zagaski

Class of 1978
Scott D. Batson
Henry S. Blake
Marjorie L. Brecht
Stephanie S. Burnett
John P. Cahillane
Timothy F. Callahan
Anna M. Cicalo
James F. Collins
Brian D. Conners
Gary W. Dalone
Puran C. Dang
Albert G. Della Valle
Robert J. Donovan
David N. Dragon
Cheryl J. Dunn L'95
Luis E. Escobar
Terry A. Fortini
Glenn R. Geoffroy
Pierre H. Guertin
Renald R. Guillemette
William T. Haley
Alan D. Harwood
Randers J. Ireland
Judith L. Koehler
Richard R. La Belle
David G. La Clair
Paul M. Langlois
Scott R. Lengyel
Susan B. Magee
David P. Marini
Stuart S. Maslak
Gary R. Mayotte
Mary Ellen Mc Carthy
Harold Model
E Ronald Mosca
John C. Moulton
Amelia C. Neils
Rhys A. Payton
Raul F. Pedraja
John J. Phillips
Kenneth H. Ringle G'92
William J. Ritter, Jr.
Richard D. Roy G'83
John S. Sadlo G'92
Frank A. Schoenrock
Steven E. Selman
Daniel T. Shea
Steven A. Smith
Richard D. Smola G'84
Henry Spiewak G'79
Patricia A. Susla G'84
William E. Toner, Jr.
Joseph M. Vita
David M. Wenning
Abner C. Young
Richard J. Yvon

Class of 1979
Paul R. Ahrens
Charles E. Bashaw
Kenneth A. Bergeron
Ronald A. Boissonnault
Douglas A. Bowen
David J. Centracchio
Christian Christiansen
Michael D. Coffey
Cynthia A. Conklin
David B. Crosier
Randal R. Davis G'82
John S. De Nucci
Harry R. Drab, Jr.
Ronald G. Durej
Randy S. Economidy
Dale Felice
Thomas A. Gorski
Jeffrey J. Herrick
Jane G. Hopkins-Fisher
Carolyn M. Hwang
Lawrence A. Hyatt
Gregory I. Kallfa
Bruce R. Klinker
Donald J. Knapp
Andy A. Korenewski
Donna M. LaVoice Bliss
Christopher Mastroianni
Leonard T. Miller
Jeannine L. Millett
Mary E. O'Brien G'90
Allen Ochrymowicz G'85
Robert A. Ridlehoover
David A. Ruggiera
Karen T. Schoenrock
Anthony P. Scetenski, Jr.
Leonard J. Simmonds
Garrett P. Smith
Brenda L. Stadnicki
David V. Stigerwald
Robert B. Stein, Jr.
Carl S. Stoy, Jr.
Daniel J. Sullivan
Peter G. Sullivan
John M. Tassinari
Teri H. Taylor
Richard J. Treganowan
William J. Watrous

Class of 1980
Catherine E. Aboumrad
Mark J. Anetzberger G'87
Joseph P. Auclair
Dennis R. Babcock
Howard M. Becker
Charles J. Bello
Michael P. Bobowicz
Charles P. Bowles
James H. Callaghan
Richard M. Cassata
Cheryl L. Christiansen
Laurence Clark
Earl M. Cole
Richard A. Cooper
Timothy R. Cyr
Gary L. De Pace
Scott H. Dodge
Russell C. Erath
Matthew S. Fay
Timothy E. Flynn
Daniel A. Frydryk G'86
William Fugman, Jr.
Michael M. Gawron
Alfred J. Geoffrion, Jr. L'84
Brian J. Gomes
Lori A. Grenier
Joan A. Grund
Roy M. Henshaw
William S. Jackson, Jr.
Sandra J. Kane G'84
Dolores A. Kestyn
Robert J. King
Mark S. Lanzillo
Christine Lauria G'86
Matthew J. Lonergan
Catherine M. MacDonald
James J. Maloney
Gerard L. Mastropietro
Susan L. Matteson
George C. Mendrala
Barry J. Middleton G'87
Michael J. Netkovick
Andrew M. O'Shea
Lisa J. Patnode
Debra S. Patrone
Robert T. Pavlak
Barry R. Pilver
David K. Price
Bryant M. Quilliam
Gerard T. Robinson
William G. Roos
Lori N. Siegal
William H. Simpson
John F. Wcislo
Michael G. Whitcomb
Bruce L. White
Richard J. Willis
Sherry L. Wren

Class of 1981
John A. Balboni
Mark W. Baran
Alfred C. Burmeister
Frederic M. Clark
Nancy E. Coffey
Homer R. Davis
Deborah A. Fausel
Ellen L. Fisk
Carol V. Flanagan
Terry M. Ford
Steven E. Fulford
Ernest M. Gay, Jr.
Michael A. Grimaldi
Gary E. Hobday G'84
James D. Ingledue G'84
John Kielb G'91
Richard N. Lapierre
Raymond R. Lemoine
Kevin M. Lennon
James W. Lindsay
Christine E. Mars
Blanche D. Martin
Joseph S. Milazzo
Thomas J. O'Donnell
David J. Orszulak G'88
Michael Peltier
James Pepe
Mary I. Principe
Diane M. Rivard
William R. Roberts
Charles A. Shaw
M. Holly Sperring
May Stack
Elaine C. Stein
E. Timothy Sullivan, Jr.
Pamela A. Taylor
Otis E. Worth G'88

Class of 1982
William H. Angell
Michael A. Ardolino
Walter S. Bachman
Carl E. Backholm
Nancy L. Benigni
Joseph A. Borrelli G'84
Sharon L. Brouillard
Michael R. Brown
Wayne R. Brown
Robert E. Craig, Jr.
Marion F. Devlin
James S. Dijak
John F. DiNapoli
Keith F. Duclos
Dorothy E. Echlin
Tyson Eng
Debra Gardner
Alex N. Gerard
Eric J. Jensen
Jeanne C. Kelly
Michael K. Lavine
Michael W. Leahy
Sandra M. Leese G'89
Cynthia A. Lowell
Timothy F. Mazzer
Karen A. McEachern
Donald A. Molta G'86
David C. Murray

Dr. Anthony Caprio, president of the College, and Michael Serafino '77, president of the Alumni Association, after the Annual Skookum Awards Ceremony during Homecoming.

Past Presidents of the Alumni Association at the '96 Golf Tournament: Al Valentini '62, Fran Johnson '59/G'61, Jim Teixeira '61, and Evan Simpson '61.

Trevor "The Games Man" was a big hit at Homecoming '96.

Western
New England
College

BUSINE
FIRST CLASS MAIL P

POSTAGE WILL BE PA B

Office of Alum
Western New I
1215 Wilbraha
Springfield M

ALUMNI DONORS BY CLASS

Jo-Ann E. Norris
Andrea M. Phinney
David A. Pronovost
Charles J. Rollins
Alfred F. Sciuto
Mark Serwa
Janet M. Settembro
Joseph Shea G'85
Carol A. Sorgenfrei
Michael P. St Marie G'87
Carol W. Tynan
Thomas J. Vinci
Earl H. Weller
Deborah A. Wyngowski
John J. Zampiceni

Class of 1983
Rhoda A. Belemjian G'86
William P. Botticello
Francine A. Bowker
Neil J. Brown
Terry C. Burke
John R. Cheeseman
Roger E. Chiasson II
William M. Christofori
Michael A. Cirillo
Stephen D. Clark
Derek D. Darley
Clement J. Deliso, Jr.
Michael B. DeStasio G'93
Arthur W. Downes
Kevin A. Dubinsky
Daniel F. Eldridge
John M. Ellery, Jr. G'93
Michael J. Fixer
Stephen C. Forgiel
Teresa B. Gaspari
Barbara J. Gravin Wilbur
Donald J. Griggs, Jr.
Francis G. Harrington
Lee Ann Harvey
Susan G. Hirschfield
William R. Johnston
Anne-Marie Kroisi
Philip R. Labrie
Eunhwa J. Lenehan
Marvin Liss
Susan J. Lussier
Cynthia A. Manning
Charles S. Matteo
George W. Melnik
Nancy J. Olson
Stephen J. Pajak
Robin A. Paton
Richard A. Perrotti
Celeste G. Planzo
Christopher J. Plourde
Barbara Ann Shaw
Robin R. Sheldon
Alice M. Smith
Nancy A. Smith
William D. Sprout
Thaddeus J. Strzempko
John J. Turgeon
Matthew C. Whitney
John T. Wigglesworth
Robert . Willey

Class of 1984
Thomas J. Bergin
Joan M. Bieksha
Nick Bitsakis
Gary R. Bourdeau G'94
Laura A. Braica
Donna L. Brown
Richard L. Burrington
Martin D. Cameron
Kim M. Carney
Richard M. Cartier
Thomas C. Cebula
Rita Choi
Stephen W. Crabtree G'96
Gary M. Crowley
Alice L. Davey
Paul N. Dion
Jane G. Doyle
Todd W. Edwards
Cynthia J. Enderly
Karen I. Flygare
Timothy R. Giblin
Pamela A. Golemba
James J. Guillotte, Jr.
Teresa M. Gurski
John D. Harry
Gayle A. Harvey
Lori A. Harvey
Scott E. Hassan
Patrick J. Higgins
Nancy Hoar
Betty R. Hsia
James T. Hurley
Peter J. Langlais
Debra A. LaPress
Steven F. Leib
Barbara K. Luscier
Pamela G. Mann
Anthony Markowski
Eugene M. Mc Comb
Kerry A. McClure
Robert O. Mc Intyre
Patricia A. Menard
V. Jean Michael
Cara J. Nagle
Charles R. Nathan, Jr.
David W. Noones
Daniel P. O'Brien
James J. Plasse
Michael A. Prunty
Dean T. Reid
Corinne E. Rolland
Robert M. Roy
Albert Russell, Jr.
Alireza Salehi G'86
Gulabchand K. Shah, M.D.
Deborah A. Shea
James A. Shearer
John C. Shelanskas
Michael F. Sim
Diane M. Spazzarini
John E. Steurer
Peter Szaban
Gary E. Taudel
Denise M. Voorhis
Lawrence J. Wachter
Irving M. Walker, Jr. G'86
Nanette M. Walsh
Chester S. Warawka, Jr.
Margaret P. Weech
Kimberly D. Whitney
Rickey S. Willard
Richard H. Wingard

Class of 1985
Elizabeth Barton-Griffin
Kevin C. Behrle
Cynthia A. Bobin
David S. Brzezowski
Brian R. Bulakites
Michael F. Burke
Chester L. Chicosky
Nancy J. Cokotis G'89
Peter J. Cokotis G'88
Diane M. Condon
Roberta J. Cook
Delores J. Davis
Arthur T. Furnia
R. Gregory Gale
John A. Guiel
Gary R. Hathaway
Nicholas M. Hudgik G'90
Patricia D. Johnson
Susan Lach
Richard W. Lachapelle
Jennifer L. LaCosta
Dean R. Landry
Jeffrey S. Liquori
Lance W. Mackey
Steven M. Madnick G'95
William E. Mahoney
Eileen T. Martin
Alessandro F. Meccia
Bruce L. Morin
Mary K. Morton
William L. Nagel
David A. Napolitan
Marc L. Nicole
Brenda A. Palangio G'91
Dorothy Patenaude
Aurelie A. Petherbridge
Katherine H. Sauter
Thomas A. Schmitt
Joseph D. Scollo, Jr.
Harry E. Sergentanis
Michael D. Shannon
Stephen H. Shrider
Barry L. Smith
John R. Surgen
Robert S. Thibodeau L'94
Patricia J. Tremblay
Curtis Willis
Benjamin D. Wilson
Mariane T. Woodruff
Craig S. Woods
Stephen Yee
Mary L. Zeigler
Dirk A. Zwart G'89

Class of 1986
Mary-Lyn Alonzo
Marilyn J. Angers
Gary David Baldyga
Beth A. Ballard
Steven P. Beach
James T. Birchall
Carl A. Blyden
Jeffrey E. Bolow
Tamela J. Browning
Michael A. Bruening
Martin M. Caine
Stuart E. Chandler
Siu Chung Cho
Barbara A. Choiniere
Michelle L. Cohen
Ronald J. Cole
Elsa A. Criscitello
Gary M. Croteau
Michael M. Curley
Susan M. DiNoia
David M. Forrest
Douglas M. Frechette
Robert T. Garlick
Albert H. Gledhill, Jr.
Thomas E. Grimes
John E. Haley
Theresa M. Haupt
Deanna R. Hayes-Castro
Douglas P. Hembdt
Anna Johnson
Lorri W. Jones
Seth J. Kalkstein
David C. Keaney
Todd M. Kowalczyk
Peter M. Kuzdeba G'94
Sheila A. LaBarbera G'94
Todd C. LeTellier
William Macropoulos
Gino E. Maggi, Jr. G'89
John R. Mastrangelo G'93
Brian C. McBride
Michael J. McCarthy
Stephen Metcalf G'92
John N. Mullen G'95
Paul R. Murphy
Debra L. Page
Dino Parente
William P. Phillips
James T. Pickering
Timothy P. Ryan
Ann E. Schultz
Jeffrey A. Seligman
Alden W. Sironen
Sandra L. Towle G'95
Cynthia M. Wald
William M. Whitney

Class of 1987
Roger F. Blinn
Robert Brown
Mary L. Champagne
Michael C. Contakis
David C. Couchon
Mary T. Crowley
Thomas J. Cummings
Angela T. Derouin
Anne M. Drapalski
Frank E. Dyer III
John S. Farah
Patricia P. Fougere
Mark G. Giard
David M. Giglio
Thomas M. Gill
Mark A. Griffith
Steven A. Haney
Barbara A. Kilroy
James D. Klucznik
Robert A. Klupa
Annette M. Knopf
Walter M. Kozlowski
Monique E. LaRiviere
Debra W. Legregni

Amy Badal '92 and Michelle Richardson '91 at Homecoming '96.

Tamara A. Liquori
Richard A. Mackler
Dave MacPhail
Raymond F. Mancarella
Kristine M. Mertens
Valerie Nahabedian
David P. Nardi
Eileen O'Leary-Sullivan L'90
Michael Pantuosco
Michael R. Parker
John R. Podmayer
Brian D. Prentice
Geoffrey S. Reno
Justina M. Reny
William D. Russell
Lee A. Uvanni
Mark D. Warner
John F. Watanabe
Corinne A. Zeidner

Class of 1988
Patricia M. Baba
Thomas R. Barbeau
Debbie L. Bellucci G'91
Michael A. Bonfanti
Ernest Boratgis
Vincent Brown III
Greg J. Budnik
Margaret M. Butera G'93
Robert B. Carrara
Beverly D. Carter
Douglas J. Corwin
Edward L. DePalma
Stephen J. Doucette
William E. Edinger
Gary G. Fitzgerald
Linda M. Flynn G'96
Andrew E. Fondakowski
Paul F. Footit
Scott W. Geldhauser
Gina M. Golash G'95
Jeffrey P. Goulet
Richard M. Hartmann, Jr.
Walter S. Hojnowski G'94
Stephen B. Hughes
Charles H. Jones
Alexander Kalita
John M. Korona
Cheryl A. Kozak
James G. Lamoureux
David W. Mavlouganes
Timothy D. Mertens
William E. Moryto
Hala E. Mowafy
Thomas E. Neill
Anthony Nicolini
Thomas G. Nogles
Joan K. Peterson
Bruce R. Pivero
Diane M. Poole
Eric B. Remington
Steven M. Sabourin
Ronald E. Sawicki
Paula E. Soltys G'92
Debra Ann M. Stejna G'95
Elizabeth A. Stroshine G'92
Ronald D. Swift
Dale M. Varney
Mark P. Willett

Class of 1989
Mariana L. Albert
Michael Apergis G'92
Lisa M. Belair
Paul T. Belcamino
Thomas R. Boudreau
Jeffrey D. Boutin
Maryann T. Burian
Dale R. Burnham
Carolyn H. Charette
Donald R. Cole
Dorian I. Corbett
Linda A. DiFrancesco
Mary E. Dill
Donna M. Drake
Donna M. Dyer
E. Christoph Esteve
Keith R. Fagan
Rody S. Goodrich
Michael E. Grabon
Lonnie W. Gulledge
Thomas W. Haskell
Erin L. Hayes
Stephen M. Jarmoc
Georgianna Jeffreys
Christopher Kingston

ALUMNI DONORS BY CLASS

Class of 1989 continued
Donald A. Kuczarski
Gregory F. LaBine
Christopher LaDelfa
Maurice A. Lavoie, II
Christopher Lemay
Beth A. McGowan
Naomi A. Meaden
Kristen A. Meehan
William R. Micari
Christopher Neumann
Christopher O'Neil
Larry Perkins
Darlene M. Rodowicz
Leo B. Schillinger
Matthew J. Smolen
Lori H. Swenson
Richard S. Tolini
Lawrence Torff

Class of 1990
Marion P. Abraham
Jana Apergis
Julie A. Arildsen
Robert L. Bachelder
Pamela Y. Bailey-Spica
Michael R. Baltronis
Susan M. Bernaski
Jonathan A. Bloom
Joseph A. Bollea
Katherine L. Brandow
Urana M. Brown
Brian D. Callicott
Lisa M. Cardullo
Rosemary H. Castonguay G'93
Mary L. Chmura
William D. Dehler, Jr.
John R. DeVoie
Richard M. Dow
Douglas C. Eddy
James T. Foley
Lisa M. Freeman
Fawn M. Gagnon
Linda L. Giuliano
Daniel M. Glanville L'93
Deborah A. Gogol
Caryn B. Hochenberg
Caroline J. Hojnowski
Robert E. Holmes III
Richard R. Jagodowski
Martha M. Johnston
James L. Kelly
Karen M. Kowalczyk
Martin M. Kozlak
Richard P. Krowchenko G'96
Joseph W. Lashway
David J. Lukaskiewicz
Natalie Maske G'94
Linda E. Moore
Eileen M. Morin
Steven P. Munzner
George W. Nemeth
Marita F. Niquette
Richard L. Oslon
Debra M. Petcen
Susan Marie Petzold
Ralph J. Rizzo
Robert D. Rossman, Jr.
Laura L. Skandera
Daniel W. St Marie
Bryan D. Stadnicki
David Strachan
Kurtis E. Suhs
Mary E. Tinker G'95
Robert A. Tonelli
Lynne M. Tumbelty
Kristina N. Wilson
John W. Wurts G'92

Class of 1991
Kimberly A. Archer
John F. Barrows
Martha J. Benoit
Giovanni Caramiello
Patricia Cartledge
John J. Chrabaszcz
James W. Connor
Russell E. Cook, Jr.
Eileen C. Cusick
Roberta L. Dean
Andrew C. Deardorff
Patrick A. Doody
Ann C. Emrich
Paul A. Evon
Donald J. Frydryk
Jodi L. Gadai
David L. Gallant
Diane M. Giuliana
Gary N. Griswold
Todd R. Guzi
Douglas R. Hamel
Vanessa J. Hodge
Monica G. Kapinos
Wendy I. Kaye
Richard A. Kominsky
Stephen A. Laughlin
David M. Lewis
Kristine A. Mazzo
Patrick K. McCauley
Beverly A. McDermott
Joane E. McNabb
William S. Meehan
Scott A. Melanson
Michael J. Moriarty, Jr.
Michael J. Nadeau
Lisa Ann Patenaude
Vernon I. Rawlins
William F. Riley
Nancy S. Rorro
Karen J. Schoolcraft
Eric R. Seeton
Amy L. Shea
Paul M. Silva
James H. Stevens
Milagros E. Tangredi
Kirsten M. Thompson
Myriam Y. Ulloa-Skolnick
Michael M. Vaillancourt
Christopher Wellman

Class of 1992
Brian C. Asay
Amy J. Astaldi
James M. Barufaldi
Scott E. Blackburn
Anthony Cardinale
Gwen O. Connolly
Stephan J. Cunningham
Dana F. Delskey
Julie C. Dudeck
Jennifer M. Dudley
David A. Ernst
Shannon R. Ferguson
Andrea M. Gaspardino
John J. Gloria G'94
William M. Gould
Theodore R. Guilford
Edward J. Harrop
Paul E. Hebert
Maureen T. Hersey
Cheryl A. Hoey
Linda A. Jamilowski
Gary J. Kerr
Tina M. Kokosa
Michael T. LaFleur
Aaron R. Lavoie
Joseph L. Lessard
Jennifer L. Lloyd
Elizabeth A. Martins
Martha C. McLaughlin
Karl B. Miller
Nancy D. Mirkin
Carleen M. Nahorniak
Gregory L. Newsom
Peter S. Nickl
Theresa S. Ouellette-Couture
Mary M. Outwater
Kevin W. Perry
Bruce T. Plate
Ronald P. Przybycien
Dean L. Reynolds
Michael W. Shields
Brian P. Smith
Eunice R. Smith
Mark W. Suomala
Peggy A. Thieriot G'94
Wendy S. VanPatten
Michael R. Yannelli

Class of 1993
David W. Cox
Lorraine H. DePonte
Dennis R. Desmarais
Claire L. Gaudreau
Michael J. Grimes
Elizabeth K. Harrington
Donald B. Jensen
Kevin W. Jessup
Tary A. Johnson
Stephen U. Kane
Michelle R. Lalancette
Victor H. Lipman
Nancy W. Masters
Diana V. Montvitt
Patricia A. Osten
Marcy L. Pahl
Marilyn A. Sullivan
Mark D. Todd

Class of 1994
Gregory J. Bieksha
Robert B. Chandler
Laurie R. Ellis
Lisa M. Lincourt
Jeannine F. Matthews
Paul M. McNulty
Kurt S. Moore
Anne K. Perna
Paul D. Phaneuf
Jeffrey B. Skipton
Aniello C. Trotta, Jr. G'95
Lisa M. Vachon
Mark A. Wagner
Richard T. Ward
Robert A. Winston
Correne L. Wood

Class of 1995
Francis J. Albino, Jr.
Robert Antoine
James D. Barnes
Anne L. Blumberg
James A. Bocek
William F. Burch
Ralph F. Cahoon
Joni T. Capoccitti
Kevin T. Castonguay
Justine Colombetti
Paul J. Coushaine
Tina M. Crook
Martin J. Cunningham
Mark J. Curran
Keith L. Dodge
Carole B. Doyker
David Eures
Paul J. Everson
Ellen G. Fieldstein
Lynda L. Fiorini
Johnnie M. Foster
Joseph Frongillo
David J. Garwood
Cassandra J. Gaze
Rosemarie A. Goodrow
Deborah A. Grover
Cheryl A. Gump
Dean H. Hoppe
Daniel E. Horgan
John Jesi
Jason A. Kazeroid
Kevin R. Larson
Kelli E. Lawrence
Brenda Loguidice
Judith A. Luppino
James R. Lyman
Christopher J. Mackin
Gregory P. Majewski
William R. Masi
Melissa McDonough
Barbara S. Meyers
Veronica A. Miller
Ronald Montvitt, Jr.
Marcus E. Morandi
Richard T. Neveu
Kevin M. Norum
Kathleen O'Leary Lofstrom
Robert Pluta
James N. Pollard
Clifford J. Reed
Mark A. Rocha
Eladio Sanchez
Cynthia H. Sansom
Darlene A. Sergneri
Thomas R. Smead
Christine Smith
Robert D. Smith
Susan M. Stack
Mary Timmons
Edward R. Wilczynski, Jr.
Karen Willard-Ribeiro
John S. Wojcik
Linda J. Yelinek
Robert Zombik

Stanley Kowalski, dean of the School of Business, talks with Charles Shepard '80 and Gordon Glass '75 at an alumni reception at Tavern on the Green in New York on October 24, 1996.

Many New York area alumni met at a reception at Tavern on the Green October 24, 1996. Dr. Anthony Caprio, the new president of Western New England College, as well as other administrators and staff were also on hand to meet with and update alumni.

LAW ALUMNI DONORS BY CLASS

Class of 1931
Abraham D. Simons (dec.)

Class of 1932
Samuel Greenspan (dec.)

Class of 1938
Paul Bloom

Class of 1939
John T. Quirk, Jr.

Class of 1941
Robert F. Bessette
Leon J. Carman
Edward L. Donnellan

Class of 1942
Elizabeth R. Haig
Carl J. Larson

Class of 1957
Maurice J. Ferriter
Jennie Maslauskas
Leon J. Newman

Class of 1958
Joseph C. Casden
Hon. Ann M. Gibbons

Class of 1959
Edward A. Dougal
Martin P. Judge

Class of 1960
James M. Sweeney

Class of 1961
Richard L. Bosworth
Lester L. Halpern
Francis S. Oleskiewicz

Class of 1962
Donald R. Dupre
Norman Friedland
John J. Pajak

Class of 1963
John H. Goodwill

Class of 1964
Chester E. Flavin
Edwin R. Wegrzynek

Class of 1965
Hon. Joseph E. Rodgers

Class of 1966
John F. Fallon

Class of 1967
Hugh C. Cowhig
Abraham B. Feinstein

Class of 1968
Joseph B. DeLeo
Robert I. Singer

Class of 1969
Eugene J. Lynch

Class of 1970
Robert W. Hagopian
Gregory Konstantakos
Robert W. McNerney
Peter G. Sokaris

Class of 1971
John E. Pritchard
Curtis M. Wood

Class of 1972
Donald E. Houghton
Joseph P. Minardi
Joel Wall

Class of 1973
Joe E. Barbee
Ronald D. Grodsky
Walter V. Powell

Class of 1974
Robert F. Connelly
William C. Gerstenzang
Hon. Robert L. Howarth
Hugo L. Ricci, Jr.
Alfredo A. Vivenzio
Robert M. White

Class of 1975
Peter M. Burns
Thomas J. Capalbo, Jr.
Sheldon O. Davis
Bruce G. Ledoux
Stephen M. Lewen
Allan L. Markus
Arthur A. Sapelli
Aaron W. Wilson

Class of 1976
Steven L. Barcus
Eli B. Basch
Richard A. Corbert
James T. Donahue
Hon. Francis P. Eagen
Stephen G. Ells
Margaret A. Fitzgerald
Jeffrey M. Freedman
John F. Greaney
Joseph P. Godzina
Hon. Mary E. Hurley-Marks
Kenneth E. Lenz
K. James Malady III
Marc D. Matles
John B. Mayotte
Thomas M. Petronio
Michael J. Rister
Hon. W. Michael Ryan
Michael D. Spagnoli
Jack F. St. Clair
Peter B. Storey
Mary Z. Stuart
Daniel S. Triggs
Dennis E. Tully
David J. Wenc

Class of 1977
Richard W. Bailine
Raymond A. Barkhuff, Jr.
Dana R. Barrows
Archer B. Battista
James P. Bowler
Del H. Brand
Timothy Chelpaty
Charles T. Eliopoulos
Susan E. Grady
James C. Hayes
Gerald I. Hecht
T. David Houghton
William H. Kain
Mitchell I. Klein
Robert J. Kor
John T. Kupchinsky
Zbigniew J. Kurlanski
Jeffrey H. Levin
Stanley R. Light
Peter E. Love
John R. Mahoney
Marc N. Needelman
Terry J. Siman
Charles O. Taylor
Steven E. Toth
Zane Washington
Andrew C. Yood

Class of 1978
Edward P. Allard III
Kenneth L. Bennett
Hon. Donald D. Bernardi
William L. Bernstein
J. Bruce Brimley
Thomas P. Cadden
Dorothy Carlo
Denise A. D'Avella
Elias G. Farrah
Steven M. Ford
James F. Gregory
Lloyd G. Harris
Stanley J. Ktorides
John P. Letourneau
Leonard Livote
Ellen M. Meagher
Jeffrey G. Morse
Robert C. Morton
Kevin G. Murphy
Michael E. Riley
David M. Seltzer
Angelo P. Sevarino
Susan M. Shane
James H. Sickelco
Alfred A. Stadnicki
Jane F. Thrift
Celia B. Weinstein
Eileen B. White
William L. Whitman
Charles Zwickel

Class of 1979
Glenn T. Davis
John F. Gilsenan
Ina M. Hall
Michael T. Hassett
John P. James
Elizabeth J. Keating
Hon. Edwin W. Kelly
Robert W. Kohlus
Lewis S. Kurland
Randolph C. Lafferty
Peter N. Laub
Jeffrey B. Levine
Stuart M. Litoff
Hon. Marie E. Lyons
Gail B. Mota
Jeffrey M. Nolen
Patricia J. Orr
Cornelius W. Phillips
Sheri H. Tanne
Edward Williamson

Class of 1980
Rocco Abbatangelo
Holly A. Abery-Wetstone
Barbara J. Arner
H. Charles Benner
Matthew B. Berk
Sara L. Bernstein
Deborah A. Bloom
Christopher M. Burke
Robert A. Carpentier
Frank M. D'Addabbo
Peter T. Elikann
Libby C. Ellett Tomar
Arthur R. Finkelstein
Lawrence R. Frank
Fred A. Greenberg
Michael S. Haigh
Thomas J. Keane
Joseph J. Kempf, Jr.
Gayle Kimball
Gail S. Kotowski
Mark D. Leighton
Marian S. Lubinsky
John T. Mahoney III
M. Kathleen Manley
David W. Moran
Robert J. Nissenbaum
Jack O'Donnell
Peter R. Pardo
Anne S. Rose
Anne M. Rosenblum
Edward J. Schenk
Lawrence P. Stern

Class of 1981
Melvyn W. Altman
Edward C. Burt, Jr.
Joanna L. Christensen
Jorene M. Couture
John J. Criscione
Charles W. Danis
Mary C. Favinger
Julie I. Foster
Lisa A. Gorlick
Stanley P. Grzywna
Karen R. Lynch
Joseph C. Morelli
Joan S. Nolan
Pamela E. Oddy
Jack M. Pasquale
John M. Payne, Jr.
Richard D. Rockwell
James R. Schultz
Jane H. Schussler
Herbert J. Shepardson
William L. Stevens
Margot E. Thomas
Dean A. Thomasson
Susan M. Tombs
Thomas K. VanDerzee
Christine F. Zaniewski

Class of 1982
Steven A. Bagen
Joseph V. Cardone
Susan J. Cavanaugh
Gerard J. Champagne
Pamela M. Cowan
Christopher C. Faille
Robert Fourniadis
Stuart R. Friedman
A. Stuart Fuller
W. Michael Goggins
Walter C. Koczot
Richard L. Kohan
Patrick A. Lang
Leonard A. McCue III
Katherine E. McMahon
Thomas W. Merrigan
Richard W. Morrison
Suzanna A. Norbeck
Ronda G. Parish
Joseph H. Reinhardt
Nina N. Rosen
Susan M. Slaff
Charles K. Stephenson
David C. Sullivan
Leo Tekiel
Deanna V. Tenofsky-Ealy
Richard D. Trenk
Robert L. Ward

Class of 1983
Catherine H. Adams
Elise F. Alair
Sem Aykanian
John H. Breck III
Richard A. Cerrato
Michael J. Chieco
Anita J. Coleman
Robyn R. Davis-Szewczyk
William L. DeProspo
John S. Ferrara
Kathleen M. Flynn
Laura Fredricks
Paul F. Gariepy
Arthur F. Glass, Jr.
Louise L. Hallas
Charles D. Hines
Robert B. McCormick
Susan L. Miller
Stefany L. Mitlak
Robert E. Mumford
Anne M. Paglia
Anita F. Sarro
Gail S. Shaulys
Ellen S. Teller

Interim Dean of the School of Law Donald Dunn with Law alumni Leon Carman '41 and his son, Barry Carman '83, at a recent reception at the downtown campus.

LAW ALUMNI DONORS BY CLASS

Class of 1983 continued
Paul S. Vayer
Nicholas P. Vontzalides
Athan A. Vontzalides
Burton J. Waltman
Pamela J. Weinstock
George J. West
Michael Wu

Class of 1984
Patrick G. Alair
M. Christine Burt
David B. Carr
Donna M. Casazza
Nancy J. Coderre
Burton B. Cohen
Joao M. Dias
Carl J. DiPiazza
David M. Duchesneau
T. Ashley Edwards
Michael J. Englert
Hal Etkin
Donald W. Frank
Alfred J. Geoffrion, Jr.
Darlene E. Gerry
Marci E. Gerston
Michael J. Hayes
Melinda W. Hunkins
Anne M. Kendall
Patricia J. Libby
Nancy J. Linck
Charles H. MacPhaul
John T. Moriarty
Peter J. Morin
J. Mark Mutter
Robert E. Paola
Kenneth R. Plumb
Paul Speziale
Anne B. Stapleton
Joan C. Steiger
Peter C. Steingraber
James R. Turcotte
Leonard Viscito

Class of 1985
Richard L. Aiken
Dennis R. Anti
Catherine M. Bartlett
Leah R. Carneiro
Ann C. Crampton
Ramona E. DeSalvo
Michael J. Devine
Henry J. Drapalski, Jr.
John J. Ferriter
Nathaniel K. Green
Marilyn M. Lee
John D. Ritson
Philip J. Roche
Robert J. Rosen
Susan E. Sweat Hancock
Vincent E. Turley
David A. Wilbur

Class of 1986
William W. Adams
Amy Bernstein Cleary
Kathleen T. Breck
Patricia Campagnari
Lisa J. Fitzpatrick
Mark S. Gilcreast
Seth B. Goldsmith
Christopher C. Johnson
Lynne M. Knox
Jill M. McCarthy Payne
Linda A. Molta-Tetrault
Kenneth A. Paskowitz
Karen G. Picker
John L. Reizian
Sharon Reynolds
Cil M. Shaw-Brewer
Christine Tanella-Connolly
Margaret L. Wendlandt

Class of 1987
Brenda G. Ames-Moraghan
Susan J. Barnes
Joseph M. Beagan
Heidi L. Block Barishman
Barbara J. Bosworth
Julie A. Campbell
Gregory P. Carnese
Charles R. Casartello, Jr.
Bruce J. Comollo
James E. Conway
Christopher H. Coulter
Beth A. Gamble
Ericia A. Gertsch
Andrew S. Hochberg
Laurie A. Horridge
Jennifer A. Hylemon
Kevin L. O'Brien
Joseph A. Pieropan
Peter H. Reckseit
Lucinda V. Sadler
Vincent Salamone
Claire L. Thompson
Donna L. Wexler

Class of 1988
Michael A. Borg
Eric C. Brousaides
Denis M. Crocco
Anthony Drago
James K. Foster, Jr.
Ellen W. Freyman
Samuel D. Friedlander
John P. Garrity
Charles M. Greeff
Kelly P. Hawruk
Mary E. Henry
John T. Kaveny
N. Wallace Kelleman
John R. Lonergan
Samuel H. Lovejoy
Joseph S. McGrath
Laura S. Mitler
Philip M. Parks
Gordon D. Quinn
Louis S. Schwartz
Bertram A. Scott
James M. Sears
Tadeusz Slupecki
Joanne V. Yandow

Class of 1989
Christopher F. Cava
Charles J. Cavanaugh
Ann E. Clukay-Whittier
David J. Gagne

Students working in the science lab.

Thomas J. Giglio
Dawn Hellier Carnese
Gary S. Keegan
Anne T. Margolis
Mark G. Mastroianni
David W. Ostrander
Michael H. Rappaport
Fernando A. Ruiz
J. Michael Scully
Barbara Zalucki Stoll

Class of 1990
Debra A. Conner
Maureen E. Driscoll
Cynthia J. Gagne
Joan R. Golowich
Darcy E. Gruttadaro
Susan P. Johnson
Gail M. McKenna
Eileen O'Leary-Sullivan
Paul R. Peterson
Luigi R. Petruzziello
Pamela A. Raposa
Richard A. Raposa
Katherine A. Robertson
Mathew P. Ross
Steven E. Samolewicz
William P. Shanahan
Peter M. Simmons
Robert D. Snook
Paul W. Summers
Peter W. Ulicny
George E. Wallace
Stephanie A. Watkins

Class of 1991
Rita H. Altman
Erica Bianchi-Jones
Doris A. Bilodeau
James F. Ewen
William P. Gasbarro
Joshua A. Hawks-Ladds
Jeffrey R. Houle
Mary M. Howie
William P. Hunt III
Eileen F. Jenetopulos
Karen A. McCarthy
Brian S. Newman
Steven A. Ouellette
David B. Roth
Robert T. Santaniello
Gloria Schraud
Richard D. Surrette
Mark S. Weaver

Class of 1992
Laura A. Antezzo
Vincent J. Armentano
Callie J. Bagdon
Carolyn L. Burt
Peter M. Frasca
Heather F. Hunt
Daniel Karpman
Eileen M. Kelly
Ellen C. Kisiel
Susan N. Luttrell Burns
Jennifer C. Maloney
Lisa M. Marrello
Michael E. Mulcahy
Allan B. Rappleyea
Mary R. Reed Norton
George T. Schnare
Peter M. Seka
Kerry A. Tarpey
Stephanie A. Thomas
Thomas N. Turner
David R. Van Ort
Michael A. Verde
Thomas J. Wickstrom

Class of 1993
Kirsten Anderson Rappleyea
Elizabeth A. Barnett
Lisa M. Bartone-Campbell
Amy M. Bricker
Paula R. Chmura
Cynthia L. Georg
Daniel M. Glanville
Karen M. Giaimo
Barbara M. Heyne
Catherine E. Higgins
Paul R. Karl, Jr.
Marilyn R. Kelleher
Kenneth F. Kozik
Patrick P. McLaughlin
Claudia J. Reed
Richard C. Roth
Charles S. Ryan
Robert A. Scott
Justine L. Spada
John P. Talbot, Jr.
Alison A. Tate
Angela M. Trombly

Class of 1994
Peter I. Bernstein
Katherine H. Codeanne
S. Colin Dowling
Deborah D. Ferriter
Laura L. Freedell
Pamela A. Hawkins
Carole R. Kammel
Adam K. Kurland
Patricia McCullough
John D. McNally
Tracie L. Molinaro-Grube
Elizabeth C. Mulcahy
Thomas M. Murphy
Peter J. Schindelman
Shawn M. Sims
William A. Snider
Michael R. Tartamella
Denise R. Tessier-Brown
Cynthia A. Therrien
Robert S. Thibodeau
Rodney N. Warner
Michele L. Woz

Class of 1995
Susan L. Barakat
David S. Brooks
Scott D. Camassar
Cheryl J. Dunn
Paul S. Ernenwein
Eileen M. Maher
William Matulewicz, Jr.
Susan L. Rabinowitz
Karin Sloan
D. Susanne Snearly
Harry J. Theodoss
Darrel C. Waugh

DATES TO NOTE

February 1
Parents Association Quarterly Meeting

March 8-16
Spring vacation.
Residence halls close March 7 at 7 p.m., reopen March 16 at 1 p.m.

April 25
President Anthony Caprio's Inauguration

April 26
Parents Association Quarterly Meeting

May 3-9
Final Examinations

May 9
Classes end.
Residence halls close at 7 p.m.

May 17
Commencement

May 30
29th Annual Alumni Golf Tournament at Oak Ridge Country Club

CORPORATION AND FOUNDATION GIFTS

A R C Management Corp.
Agnes M. Lindsay Trust
American Exterminating
Bank of Western Massachusetts
Boulevard Machine & Gear
Building Specialties
Chase Decor, Inc.
Chatham Beech Foundation
Cooperating Colleges of Greater Springfield
D. J. St. Germain & Company
Eastern Advertising Novelty Company
Elan Technology
Follett/Brennan College Service
Fontaine Brothers
Frank Stanley Beveridge Foundation
Gertrude Lovett Trust
Hamilton Standard, UTC
Handy & Harman Foundation
Harriet Fuller Trust
Industrial Distributing Association
Katz Family Foundation
MBS Business Systems
Mercury Swim Institute
Morton International
NEPM
NYNEX Corporation
Palmer Goodell Insurance Agency, Inc.
Peat Marwick Foundation (KPMG)
Pension & Health Associates
Pertec of WI, Inc.
R.E. Phelon Company, Inc.
Sanderson-MacLeod, Inc.
Smith & Wesson
Sophia's Pizza
Springfield Arts Lottery Council
Springfield Wire, Inc.
Studiographics
Tambrands, Inc.
United Technologies Corporation
Valley Communications Systems
Woronoco Savings Bank

MATCHING GIFT COMPANIES

ABB Combustion Engineering
ADP Foundation
ARCO Foundations
Aetna Foundation, Inc.
Allendale Mutual Insurance Co.
Allstate Foundation
American International Group
American Optical Corp.
American Telephone & Telegraph
Aon Corporation
Bankers Trust Foundation
BASF Corporation
BayBank
Campbell Soup Company
Castrol North America Auto, Inc.
Chubb & Son, Inc.
CIGNA Corporation
CNA Foundation
Con Edison
Connecticut Mutual
Conoco Inc.
Cooper Industries
Coopers & Lybrand
Crane Company Fund
Crompton & Knowles
Dow Jones Company
Eli Lilly
Exxon Education Foundation
Federated Department Stores
First Union Corporation
Fleet Bank of Massachusetts
General Electric Corporation
Gilman Paper Company Foundation
Hamilton Standard, UTC
Hartford Insurance Group
Hercules Inc.
Hoffman-LaRoche, Inc.
IMO Industries, Inc.
International Business Machine
John Hancock Mutual Life Insurance
Johnson & Johnson
Kimberly Clark Foundation
KPMG Peat Marwick LLP Foundation
Life of Georgia
Lockheed Martin Corporation
Marion Merrell Dow Inc.
Mass Mutual Life Insurance Co.
McGraw-Hill Foundation
Milton Bradley Corporation
Monsanto Company
Morton International
Nabisco Inc.
National Reinsurance Corp.
Nationwide Ins. Foundation
Northeast Utilities
NYNEX Corp.
O.W.D. Incorporated
Perkin-Elmer Corporation
Pfizer, Inc.
Philips Electronics No. Am. Corp.
Phoenix Home Life Mutual Insurance
Plantation Pipe Line Company
Pratt & Whitney
Price Brothers Company
Price Waterhouse & Co.
Raytheon Company
Reader's Digest Foundation
Rexam Graphics (Graphics Tech)
Ryder System Charitable Foundation
Shawmut First Bank & Trust Co.
Sikorsky Aircraft
Square D
The St. Paul Companies
Stanadyne Automotive Products
Standex International Corp.
State Farm Companies
Stone & Webster, Inc.
Sundstrand Corporation
TRW Foundation
Texas Instruments, Inc.
Textron Inc.
Time, Inc.
United Technologies Corp.
US Fidelity Guarantee Company
Varian Associates
Vitro Corporation
Westvaco Corporation
Xerox Corporation
Zeneca Inc.

Dr. Anthony Caprio, president of the College, talks with Jonathan Luke, a junior mechanical engineering major at the College.

Mark Vecchiarelli '72 was on campus recently speaking to the Management Association at a special luncheon.

FRIENDS, EMPLOYEES, AND PARENTS GIFTS

Friends

After Dinner Group
Elliot R. Allen
American Jewish Committee
Emma Anderson
William L. Anthes, Jr.
David P. Asa
Aurelia Baer
Rose Belgrade
Sara & Lewis Black
Paul Brosseau
Charles E. Case
Mark Cohen
Aaron & Gertrude Daniels
H. B. Darrach
Mr. & Mrs. Joseph U. Dubuque
Adelaide H. Eaton
Engineering Society of Western Mass.
Joel Fantl
Roy Garson
James Genasci
Irving Gold
Neurick Goodman
James E. Guerra
Frank Hano
George Harwood
Winifred Herman
Lester Hirsch
Michael E. Houlahan
Carl Janovski
Benjamin F. Jones
Alisa B. Katz
Mr & Mrs. Paul Keller
Donald R. Kenyon
Mark Kravitz
Clarice L. Levi
Leon E. Maglathlin
Management Association
Arthur & Rebecca Marshall
Lucile M. McCahe
John T. Metoxen
Allan R. Meyers
Patricia N. Miller
Robert C. Moore
Lawrence O'Brien
C. Norman & Jean Peacor
Alan S. Peck
Karyn Pimental
Dorothy M. Porter
Mr. & Mrs. Jerome Radin
Robert Ranahan
E. Louis Raverta
Jacob Z. Robinson
Ralph B. Rogers
Paul J. Rosenbaum
Harold E. Sawl
Joseph Scherr
Meyer Schoenberg
Marvin Schreiber
Peter W. Schroth
William J. Sebor
Philip A. Segal, Jr.
Sheila Shear
Abraham D. Simons
Noel Smith
Donald J. Snyder
Robert S. Solin
Deborah Solomon
Barbara C. Squire
Richard A. Stebbins
Mortimer Stone
Anna Sudman
E. Timothy Sullivan, Jr.
Clark Thompson
Marion C. Tougas
Dorine E. Toyen
Loretta Wawrzyniak

Employees

John J. Anzalotti
Donna M. August
Robert C. Azar
Richard E. Ball
Thomas A. Bila
John D. Bowman
Judith A. Brissette
Claire A. Bronson
George W. Brooks
Susan Bruno
Rosemary H. Castonguay '93
Cynthia P. Costanzo
Stephen C. Crist
Richard J. DeCelle
Richard M. DiRuzza
Arthur W. Downes '83
Margaret F. Dreger
Rene L. Dube
Lloyd Emerson
Martha Garabedian-Urbanowski
James Gordon
Richard A. Grabiec, Jr.
Robert E. Grinnell
Eugene J. Gumbs III
Harold Heye
Nancy Hoar
Julieta Hoeckh
Robert H. Holdsworth
Michael P. Holhut
Catherine J. Jones
Edgar H. Kenyon
Phyllis M. Knecht
David P. Kruger '68/G'72
Rosemary A. Letendre
Jerzy Letkowski
Edward Lindberg
Leonard T. Long
James V. Masi
William D. Metzger
Patricia N. Miller
Harold F. Neunder
Christopher N. Oberg
Therese S. Ouellette '92
Annamarie Parker
Antoinette M. Paschetto
Rodney W. Pease '77
Marilyn Pelosi
Kathleen Reid
Michael Roberts
Antonio D. Rodrigo
David Russell
Douglas Slavas
Judith L. St Germain
May Stack
Melissa A. Starzyk
Rex P. Stevens
Peter Szaban '84
Richard R. Veronesi
Charles J. Weinmann
Stephanie W. Willen

Parents

Michael W. Baehr
Thomas W. Baker
Suzanne Beauvais
Charles & Anne Boone
Linda Boudreau
Stephen & Rosemary '90/G '93 Castonguay
Peter N. Chapman
Louis Corvo
Pamela J. Dawson
Danny L. DeGraff
Laurea & Jean Doiron
Dennis Doran
Thomas Downs
Donna Ellis
Dennis E. Erickson
James & Christina Everhart
Jose & Duartina Ferreira
Bonni P. Garvey
Ellen Golinski
Kevin & Linda Gouvin
Karen O. Hatch
William B. Howe '61
Joan Karam
John M. LaRocca
Michael & MaryAnn Lipnicki
Carl R. Mancini
Mr. & Mrs. John Mason
Thomas Melanson
George Moriarty '56
Raymond A. Mort
Philip J. Murphy
Gerald Nicolini
Dennis O'Connor
Thomas O'Donnell
Thomas O'Neil
Parents Association of WNEC
Frederick J. Paris
Carol Patterson
Joseph Pereira
Arthur Petlock
Michael A. Petrozza
David '82 & Diane Pronovost
Michael Ratner
John Russell
Odny Russotti Seale
Norman Sawin
Mr. & Mrs. George Selivonchik
James Shanley
Ronald E. Shea
Robert & Lynn Shedd
Michael Shields
William Stowell
Thomas J. Sullivan
Einar & Irene Syvertson
Steven Teitelbaum
Robert Vetal
Anthony J. Villamaino

The following employees have served Western New England College for 25 years or more and were honored at a Cooperating Colleges of Greater Springfield (CCGS) Reception, held at the Springfield Sheraton, on November 6, 1996. Front row: Robert Azar, Phyllis Osbourne, Edward Lecuyer, Denise Crawford, Barbara Alderman, and Kathleen Dillon. Middle row: Alfred Letourneau, May Stack, Delmar Wilcox, Arthur Downes, Richard Decelle, Theodore Zern, Gerhard Rempel, Ann Setnes, and Richard Grabiec. Back row: Michael Meeropol, Edward Jansen, Richard Veronesi, Joseph Hebert, Anthony Caprio (new president of the College), Eric Geldart, Richard Burns, and Henry Bazan.

Yes,
I want to support the Western New England College Endowment Fund for Student Financial Aid.

__ **Enclosed is my gift of** __$1,000 or more __$500 __$250 __$100 __$50 __Other_____

__ **I want to pledge** $_____ to be paid in __monthly __quarterly __semi-annual payments

beginning on (date)_____ .

Name_____Year_____

Address_____

City_____State_____Zip_____

Telephone (home)_____ (work)_____

Company_____ Title/position_____

NOTE: If the address on the opposite side is incorrect, please write in the corrections and we'll update our files.

Payment method:

___ Check (payable to Western New England College)

___ Visa___ MasterCard

Name on card_____

Account # _____Exp. date_____

Signature _____

Join other generous alumni and friends in supporting the Endowment Fund for Student Financial Aid.

President's Circle	*$1,000 or more*
Leaders' Club	*$500 - 999*
Associates' Club	*$250 - 499*
Century Club	*$100 - 249*

__ My company has a Matching Gift program and I have enclosed the form.

__ Please determine if my gift can be matched (see my employer's name above).

__ I have included the College in my will.

__ Please send information on other ways to give:

__ Life Insurance __ Trusts __ Bequests __ Scholarships

All gifts to Western New England College are tax-deductible.

Save The Date

April 25, 1997

A formal ceremony of inauguration and installation of

Dr. Anthony S. Caprio

as the fifth president of Western New England College will be held Friday, April 25, 1997, at 2:30 p.m. at the Alumni Healthful Living Center.

Join the campus community for this special occasion.

Western New England College

1215 Wilbraham Road
Springfield, Massachusetts 01119-2684

Non-Profit Org.
U.S. POSTAGE
PAID
Springfield, MA
PERMIT NO. 896